

Wasserwerk Ohrte

Antrag auf Erteilung einer Bewilligung
zur Grundwasserentnahme für die öffentliche
Wasserversorgung gemäß §§ 8 – 10 WHG

Aktualisierung der Antragsunterlagen – Jahr 2019

Anlage 5 Fördermengen

Anlage 5.1 Jährliche Fördermengen 1978 - 2019

Anlage 5.2 Monatliche Fördermengen der Einzelbrunnen Okt. 1984 – Dez. 2019

Anlage 5.3 Ganglinien der täglichen Gesamt-Fördermengen Br. 1 – Br. 6,
Jahre 2008 - 2019

Anlage 5.4 Ganglinien der täglichen Fördermengen der Einzelbrunnen;
jeweils 01.01.2008 – 31.12.2019

Jährliche Fördermengen Wasserwerk Ohrte 1978 - 2019

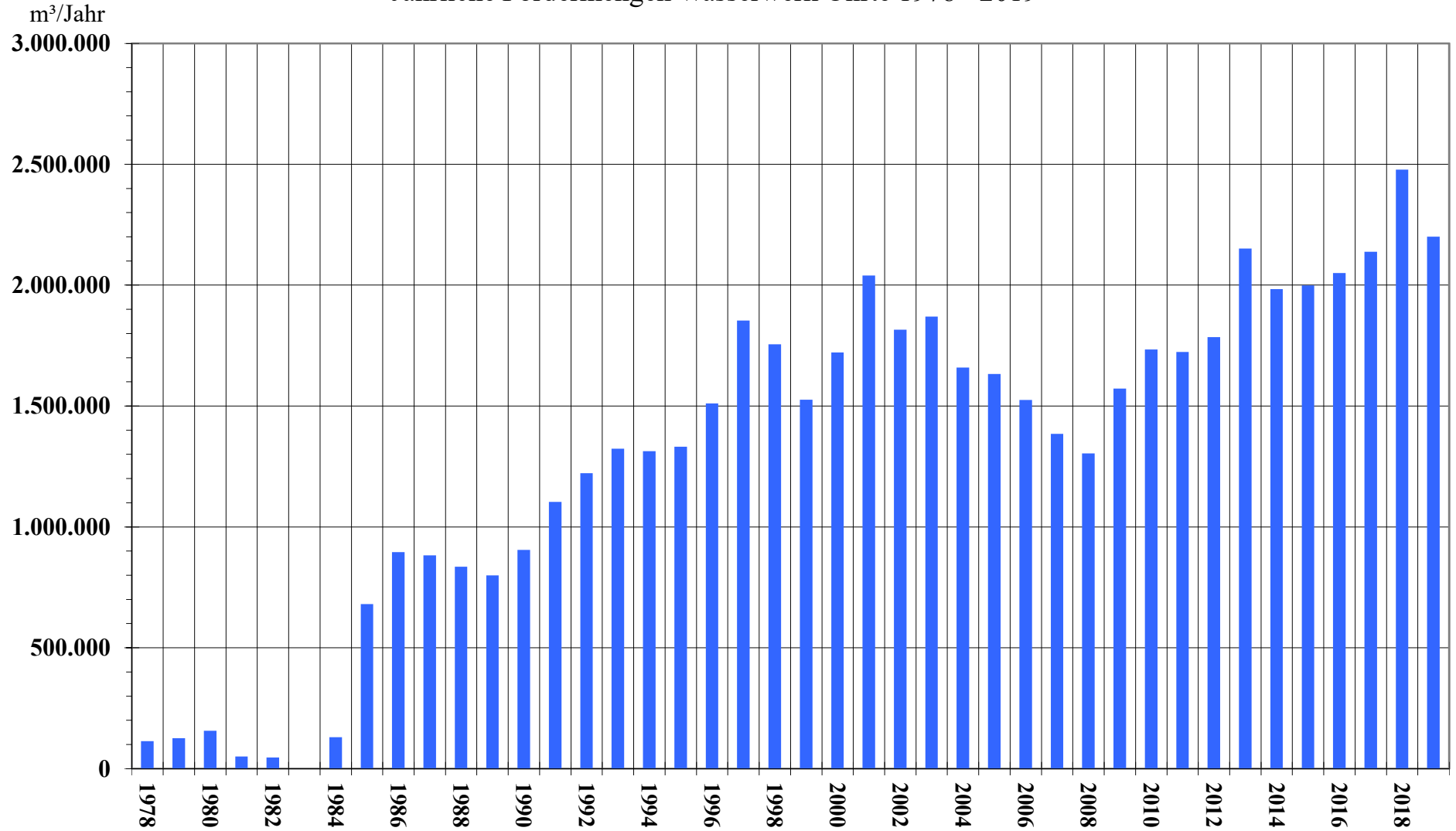

Jährliche Fördermengen Wasserwerk Ohrte 1978 - 2019

	Brunnen I	Brunnen II	Brunnen III	Brunnen IV	Brunnen V	Brunnen VI	gesamt
Jahr	[m ³]	[m ³]	[m ³]	[m ³]	[m ³]	[m ³]	[m ³]
1978							113.750
1979							126.020
1980							156.200
1981							50.190
1982							46.156
1983							0
1984	13.590	12.780	34.290	21.150	47.790	-	129.600
1985	89.910	90.450	107.190	145.350	247.680	-	680.580
1986	197.190	131.310	174.330	185.490	207.000	-	895.320
1987	87.840	208.980	204.570	224.460	155.970	-	881.820
1988	58.219	45.918	6.354	340.634	383.215	-	834.340
1989	139.083	53.564	53.691	274.813	197.100	80.369	798.620
1990	59.062	85.196	55.723	280.814	33.354	390.739	904.888
1991	229.117	244.263	189.270	202.836	81.041	156.233	1.102.760
1992	271.879	158.079	246.338	244.697	104.468	196.389	1.221.850
1993	253.441	186.566	279.973	283.056	138.185	182.145	1.323.366
1994	144.847	276.916	270.689	294.439	145.191	180.408	1.312.490
1995	56.886	318.940	298.723	324.497	132.587	199.968	1.331.601
1996	310.353	244.012	294.476	324.967	144.468	191.464	1.509.740
1997	394.648	376.652	200.406	420.649	187.159	273.896	1.853.410
1998	437.878	401.360	57.786	417.208	194.679	245.401	1.754.312
1999	262.937	221.745	196.387	190.319	289.214	364.828	1.525.430
2000	235.275	267.602	265.756	239.505	280.148	432.831	1.721.117
2001	269.298	293.743	290.497	470.214	552.836	753.274	2.039.586
2002	260.428	236.366	220.887	218.738	425.089	453.680	1.815.188
2003	242.137	217.023	200.611	217.299	505.230	486.653	1.868.952
2004	212.137	162.762	144.807	224.762	456.785	457.657	1.658.910
2005	207.718	157.581	136.715	222.992	448.573	458.531	1.632.110
2006	146.630	98.768	98.292	127.454	525.147	528.699	1.524.990
2007	204.512	158.402	158.928	173.143	356.570	332.325	1.383.880
2008	180.368	164.455	264.913	142.513	162.884	388.403	1.303.536
2009	184.698	127.590	318.080	246.100	242.010	452.838	1.571.316
2010	174.096	156.843	187.856	353.864	423.700	437.261	1.733.620
2011	256.133	158.224	230.598	313.264	362.742	402.610	1.723.571
2012	94.179	227.772	61.038	369.895	395.714	636.281	1.784.879
2013	217.656	176.219	184.095	460.313	583.271	529.022	2.150.576
2014	168.086	157.730	141.615	452.111	526.450	537.441	1.983.433
2015	309.876	232.942	204.784	460.841	215.733	573.768	1.997.944
2016	248.560	197.794	141.650	295.037	577.122	589.417	2.049.580
2017	382.673	307.280	208.463	288.115	355.096	595.527	2.137.154
2018	481.625	410.663	185.428	380.352	327.921	691.549	2.477.538
2019	335.737	389.838	279.058	321.430	369.943	503.517	2.199.523

Monatliche Fördermengen der Einzelbrunnen Okt. 1984 - Dez. 2019

	Br 1	Br 2	Br 3	Br 4	Br 5	Br 6	gesamt
Okt 84	9.270	6.750	2.520	7.200	7.200	0	32.940
Nov 84	4.320	5.760	11.070	8.370	14.220	0	43.740
Dez 84	0	270	20.700	5.580	26.370	0	52.920
1985							
Jan 85	7.110	5.130	23.760	0	25.740	0	61.740
Feb 85	7.650	13.320	10.800	11.520	7.650	0	50.940
Mrz 85	7.470	9.090	9.540	90	7.110	0	33.300
Apr 85	19.350	2.610	2.700	90	23.940	0	48.690
Mai 85	180	360	20.700	5.940	26.730	0	53.910
Jun 85	90	16.110	5.490	9.360	30.600	0	61.650
Jul 85	0	0	0	29.520	29.160	0	58.680
Aug 85	10.350	270	90	18.810	28.980	0	58.500
Sep 85	180	7.920	8.820	20.520	21.600	0	59.040
Okt 85	8.730	14.670	13.230	18.450	18.360	0	73.440
Nov 85	14.400	6.210	9.810	14.490	12.960	0	57.870
Dez 85	14.400	14.760	2.250	16.560	14.850	0	62.820
1986							
Jan 86	11.070	15.840	5.040	15.930	13.140	0	61.020
Feb 86	13.050	16.200	2.340	15.300	15.210	0	62.100
Mrz 86	19.620	15.300	9.180	15.300	19.800	0	79.200
Apr 86	17.280	11.160	10.620	12.420	17.550	0	69.030
Mai 86	19.890	15.750	19.530	4.140	19.530	0	78.840
Jun 86	10.080	17.100	13.320	14.310	17.820	0	72.630
Jul 86	14.940	17.820	22.590	14.580	23.400	0	93.330
Aug 86	18.180	0	18.090	18.000	18.000	0	72.270
Sep 86	20.250	450	20.250	20.700	20.250	0	81.900
Okt 86	18.180	450	17.730	17.730	18.090	0	72.180
Nov 86	17.730	180	17.550	17.190	17.730	0	70.380
Dez 86	16.920	21.060	18.090	19.890	6.480	0	82.440
1987							
Jan 87	19.710	19.620	19.260	19.260	0	0	77.850
Feb 87	18.270	18.270	16.920	17.550	0	0	71.010
Mrz 87	17.370	21.150	20.430	20.430	4.140	0	83.520
Apr 87	360	2.070	19.260	17.460	32.400	0	71.550
Mai 87	0	21.240	21.510	21.870	12.600	0	77.220
Jun 87	180	23.130	23.310	21.870	4.590	0	73.080
Jul 87	360	22.230	22.140	21.420	21.600	0	87.750
Aug 87	540	22.230	18.990	21.060	10.800	0	73.620
Sep 87	270	16.920	16.920	16.470	16.560	0	67.140
Okt 87	540	13.500	15.930	15.750	16.470	0	62.190
Nov 87	14.040	16.380	5.670	16.020	20.340	0	72.450
Dez 87	16.200	12.240	4.230	15.300	16.470	0	64.440
1988							
Jan 88	18.360	16.470	2.430	17.010	9.360	0	63.630
Feb 88	19.710	17.550	1.980	19.260	19.710	0	78.210
Mrz 88	9.450	9.180	450	9.630	41.670	0	70.380
Apr 88	450	720	180	20.700	42.570	0	64.620
Mai 88	4.849	108	324	39.764	34.915	0	79.960
Jun 88	3.240	270	180	21.690	22.410	0	47.790
Jul 88	270	270	450	32.400	32.400	0	65.790
Aug 88	270	90	90	40.320	40.230	0	81.000
Sep 88	180	180	180	37.800	37.980	0	76.320
Okt 88	180	90	0	36.630	36.540	0	73.440
Nov 88	360	180	90	33.030	33.030	0	66.690
Dez 88	900	810	0	32.400	32.400	0	66.510

Monatliche Fördermengen der Einzelbrunnen Okt. 1984 - Dez. 2019

		Br 1	Br 2	Br 3	Br 4	Br 5	Br 6	gesamt
1989	Jan 89	450	360	180	34.920	34.920	0	70.830
	Feb 89	540	450	180	30.240	30.240	0	61.650
	Mrz 89	270	270	270	37.530	37.530	0	75.870
	Apr 89	450	450	360	22.500	22.500	0	46.260
	Mai 89	10.530	20.970	6.480	22.140	17.910	0	78.030
	Jun 89	1.530	12.870	12.330	31.770	31.140	0	89.640
	Jul 89	29.970	10.170	11.610	31.050	0	0	82.800
	Aug 89	33.210	360	270	31.950	0	1.080	66.870
	Sep 89	26.280	0	0	3.150	9.630	22.320	61.380
	Okt 89	360	2.610	9.000	16.020	13.230	7.110	48.330
	Nov 89	12.415	4.966	4.523	5.055	0	26.781	53.740
	Dez 89	23.078	88	8.488	8.488	0	23.078	63.220
1990	Jan 90	7.404	13.382	6.334	357	89	26.674	54.240
	Feb 90	355	15.195	88	16.705	16.705	15.462	64.510
	Mrz 90	4.211	12.540	179	15.406	0	31.974	64.310
	Apr 90	8.466	174	87	31.500	0	39.963	80.190
	Mai 90	177	88	9.328	31.385	16.303	23.888	81.169
	Jun 90	258	86	8.007	25.742	0	33.277	67.370
	Jul 90	347	1.042	1.042	41.194	0	41.194	84.819
	Aug 90	170	170	170	40.023	0	39.937	80.470
	Sep 90	257	171	0	35.064	0	34.978	70.470
	Okt 90	9.957	591	9.957	24.556	0	43.879	88.940
	Nov 90	12.609	21.529	9.520	4.031	257	39.284	87.230
	Dez 90	14.851	20.228	11.011	14.851	0	20.229	81.170
1991	Jan 91	17.798	17.180	4.632	13.404	0	17.016	70.030
	Feb 91	16.219	14.073	11.242	14.073	0	15.103	70.710
	Mrz 91	18.872	19.289	18.788	18.621	0	9.270	84.840
	Apr 91	22.796	25.311	23.607	13.142	6.570	11.114	102.540
	Mai 91	23.202	20.938	16.815	22.070	11.803	15.522	110.350
	Jun 91	19.211	26.607	15.916	29.340	10.128	14.308	115.510
	Jul 91	21.827	16.329	19.201	22.565	13.868	6.730	100.520
	Aug 91	18.897	25.037	13.076	19.854	5.901	16.425	99.190
	Sep 91	15.415	19.953	21.675	22.379	9.156	12.442	101.020
	Okt 91	15.879	19.592	8.848	14.615	9.243	10.033	78.210
	Nov 91	16.951	18.213	14.192	12.773	4.811	16.320	83.260
	Dez 91	22.050	21.741	21.278	0	9.561	11.950	86.580
1992	Jan 92	21.548	21.701	21.779	0	9.082	13.160	87.270
	Feb 92	19.206	19.206	19.131	0	11.872	7.185	76.600
	Mrz 92	26.641	18.185	14.293	21.029	12.198	13.994	106.340
	Apr 92	25.652	9.821	16.366	25.728	9.897	15.906	103.370
	Mai 92	16.822	13.256	23.722	26.513	6.202	16.435	102.950
	Jun 92	31.340	8.529	24.854	32.652	8.019	24.926	130.320
	Jul 92	32.070	1.996	31.072	32.141	927	31.214	129.420
	Aug 92	27.736	4.163	28.582	25.760	3.810	24.419	114.470
	Sep 92	20.209	3.767	23.107	22.889	3.261	19.847	93.080
	Okt 92	14.703	14.919	12.107	17.440	14.487	4.684	78.340
	Nov 92	22.040	24.608	15.692	21.470	18.546	9.344	111.700
	Dez 92	13.912	17.928	15.633	19.075	6.167	15.275	87.990
1993	Jan 93	13.515	15.816	12.293	19.194	5.966	13.946	80.730
	Feb 93	21.616	6.308	18.384	19.231	11.769	11.462	88.770
	Mrz 93	19.479	11.711	48.989	28.581	11.943	16.697	137.400
	Apr 93	30.988	0	30.988	30.988	7.795	23.357	124.116
	Mai 93	26.783	942	28.734	28.465	14.267	15.209	114.400
	Jun 93	17.238	17.374	15.535	20.032	14.104	9.267	93.550
	Jul 93	25.757	26.100	28.092	30.770	12.913	14.768	138.400
	Aug 93	28.025	29.551	24.279	24.557	20.811	15.747	142.970
	Sep 93	20.182	24.000	26.659	19.704	8.658	21.477	120.680
	Okt 93	16.294	18.313	10.584	18.802	5.710	15.737	85.440
	Nov 93	16.682	17.167	18.966	21.527	10.661	13.497	98.500
	Dez 93	16.882	19.284	16.470	21.205	13.588	10.981	98.410

Monatliche Fördermengen der Einzelbrunnen Okt. 1984 - Dez. 2019

		Br 1	Br 2	Br 3	Br 4	Br 5	Br 6	gesamt
1994	Jan 94	26.547	27.221	19.809	14.959	16.441	12.533	117.510
	Feb 94	20.022	20.557	29.595	34.751	13.927	18.948	137.800
	Mrz 94	15.289	26.688	26.591	32.882	18.583	14.367	134.400
	Apr 94	0	20.439	20.302	17.504	6.061	9.194	73.500
	Mai 94	2.437	17.850	22.099	26.296	7.576	17.502	93.760
	Jun 94	16.213	15.369	12.244	21.702	15.369	6.333	87.230
	Jul 94	29.292	37.602	22.381	23.779	12.012	25.754	150.820
	Aug 94	23.887	23.149	27.331	37.663	14.702	23.148	149.880
	Sep 94	11.160	15.369	17.748	12.808	5.763	16.192	79.040
	Okt 94	0	24.341	24.341	24.013	7.704	16.391	96.790
	Nov 94	0	24.068	24.068	24.150	13.471	9.693	95.450
	Dez 94	0	24.263	24.180	23.932	13.582	10.353	96.310
1995	Jan 95	0	20.746	20.664	21.569	10.785	10.126	83.890
	Feb 95	0	26.174	26.174	25.180	12.590	13.253	103.371
	Mrz 95	0	29.776	29.776	29.614	15.458	14.156	118.780
	Apr 95	0	25.697	25.778	25.452	12.808	12.726	102.461
	Mai 95	0	26.320	26.400	26.320	13.401	12.999	105.440
	Jun 95	1.541	26.768	23.199	26.525	10.302	16.304	104.639
	Jul 95	907	26.135	28.526	29.515	14.428	15.170	114.681
	Aug 95	4.774	38.595	30.989	38.595	5.259	33.498	151.710
	Sep 95	0	32.560	32.480	32.800	13.567	19.313	130.720
	Okt 95	475	30.931	31.089	30.694	7.911	22.941	124.041
	Nov 95	25.202	17.956	13.861	19.374	8.821	14.806	100.020
	Dez 95	23.988	17.281	9.785	18.859	7.260	14.677	91.850
1996	Jan 96	22.815	13.799	13.877	17.875	11.290	11.525	91.181
	Feb 96	20.064	16.537	14.343	25.393	8.464	16.924	101.725
	Mrz 96	18.688	17.515	14.935	25.491	10.321	15.169	102.119
	Apr 96	27.876	29.168	26.965	28.484	20.129	17.318	149.940
	Mai 96	29.467	17.096	29.992	37.940	16.796	21.069	152.360
	Jun 96	21.649	19.552	21.717	25.235	15.155	13.802	117.110
	Jul 96	28.456	26.648	29.399	26.176	17.451	19.101	147.231
	Aug 96	24.584	19.859	28.571	36.249	19.859	16.537	145.659
	Sep 96	23.514	19.806	27.854	35.745	7.812	20.358	135.089
	Okt 96	32.699	32.699	30.501	32.562	0	21.130	149.591
	Nov 96	29.298	24.487	31.848	2.259	5.466	23.832	117.190
	Dez 96	31.243	6.847	24.475	31.557	11.726	13.693	119.541
1997	Jan 97	20.838	24.462	21.442	28.539	9.966	17.893	123.140
	Feb 97	21.297	21.587	18.026	22.387	4.216	20.497	108.010
	Mrz 97	25.599	26.430	166	34.824	7.813	27.178	122.010
	Apr 97	38.158	37.016	1.295	38.006	30.313	21.402	166.190
	Mai 97	41.702	41.702	15.525	26.086	1.625	23.559	150.199
	Jun 97	45.500	44.000	917	44.917	18.000	27.667	181.001
	Jul 97	32.251	38.107	28.561	28.480	19.335	23.426	170.160
	Aug 97	43.285	21.437	21.437	43.285	15.441	27.926	172.811
	Sep 97	43.835	39.476	5.812	42.462	24.218	19.617	175.420
	Okt 97	30.313	22.463	29.979	41.419	19.958	21.628	165.760
	Nov 97	17.450	31.379	22.195	35.665	17.450	18.292	142.431
	Dez 97	34.421	28.592	35.051	34.579	18.825	24.812	176.280
1998	Jan 98	37.856	31.107	27.694	15.359	27.771	8.533	148.320
	Feb 98	31.751	11.600	28.618	40.048	38.069	4.064	154.150
	Mrz 98	47.064	39.220	0	38.240	21.571	17.875	163.970
	Apr 98	39.358	39.281	1.245	43.014	20.768	22.324	165.990
	Mai 98	41.074	41.074	229	41.302	2.057	39.245	164.981
	Jun 98	36.339	36.339	0	36.493	6.959	29.380	145.510
	Jul 98	35.135	33.894	0	34.825	9.075	25.750	138.679
	Aug 98	33.140	33.064	0	32.530	11.225	21.381	131.340
	Sep 98	31.949	31.873	0	31.190	15.254	14.874	125.140
	Okt 98	34.892	34.892	0	34.211	15.062	19.073	138.130
	Nov 98	41.591	41.591	0	41.964	14.561	27.404	167.111
	Dez 98	27.729	27.425	0	28.032	12.307	15.498	110.991

Monatliche Fördermengen der Einzelbrunnen Okt. 1984 - Dez. 2019

		Br 1	Br 2	Br 3	Br 4	Br 5	Br 6	gesamt
1999	Jan 99	24.248	22.133	1.662	17.072	8.536	23.719	97.370
	Feb 99	20.586	16.944	20.903	7.047	19.002	28.029	112.511
	Mrz 99	21.044	16.176	15.548	21.987	36.828	36.828	148.411
	Apr 99	7.717	23.614	12.501	19.678	31.254	30.636	125.400
	Mai 99	10.026	28.041	32.932	15.080	30.895	33.585	150.559
	Jun 99	22.929	20.428	13.424	19.010	18.760	27.098	121.649
	Jul 99	16.797	16.290	20.257	19.076	36.210	36.210	144.840
	Aug 99	32.637	15.969	16.755	15.010	18.238	33.161	131.770
	Sep 99	31.398	14.525	14.351	17.482	16.873	31.311	125.940
	Okt 99	22.874	10.366	8.910	14.906	18.419	25.015	100.490
	Nov 99	34.097	7.448	21.625	11.485	32.034	29.521	136.210
	Dez 99	18.584	29.811	17.519	12.486	22.165	29.715	130.280
2000	Jan 00	22.402	19.099	23.435	18.789	29.629	37.165	150.519
	Feb 00	13.253	14.026	19.880	20.211	13.032	26.617	107.019
	Mrz 00	17.628	17.845	14.037	20.565	24.047	31.338	125.460
	Apr 00	25.751	29.091	22.626	20.040	18.101	38.141	153.750
	Mai 00	30.310	31.939	33.786	22.705	33.134	52.146	204.020
	Jun 00	14.441	38.712	25.363	29.732	10.194	47.328	165.770
	Jul 00	17.310	26.377	18.226	20.424	34.620	32.513	149.470
	Aug 00	16.070	14.892	15.749	15.427	21.748	27.534	111.420
	Sep 00	13.975	12.793	16.018	17.523	22.898	29.563	112.770
	Okt 00	15.483	25.805	17.906	15.062	25.173	32.651	132.080
	Nov 00	29.391	15.898	22.279	19.559	24.894	37.759	149.780
	Dez 00	19.261	21.125	36.451	19.468	22.678	40.076	159.059
2001	Jan 01	25.344	18.374	25.449	25.555	33.369	42.979	171.070
	Feb 01	20.256	28.418	22.420	28.516	26.746	26.844	153.200
	Mrz 01	19.459	23.475	19.356	33.359	32.741	42.419	170.809
	Apr 01	18.870	26.276	30.232	26.276	33.783	45.044	180.481
	Mai 01	31.618	25.171	31.311	25.990	26.092	46.659	186.841
	Jun 01	17.602	21.330	17.499	29.406	30.959	39.035	155.831
	Jul 01	21.556	16.790	32.496	27.947	37.587	48.744	185.120
	Aug 01	25.770	30.520	23.547	22.233	33.551	44.870	180.491
	Sep 01	17.764	17.380	17.572	25.829	34.663	34.663	147.871
	Okt 01	32.714	27.812	23.210	19.108	23.010	42.318	168.172
	Nov 01	25.056	25.758	20.145	28.765	33.876	44.199	177.799
	Dez 01	13.289	32.439	27.260	26.674	21.886	40.353	161.901
2002	Jan 02	22.228	18.376	21.735	27.267	31.219	40.704	161.529
	Feb 02	26.434	21.683	26.531	8.811	22.404	35.536	141.399
	Mrz 02	16.319	14.071	22.670	19.446	28.045	33.419	133.970
	Apr 02	30.219	20.011	12.581	15.157	38.338	38.437	154.743
	Mai 02	24.023	23.726	15.916	15.718	39.543	39.543	158.469
	Jun 02	19.162	16.890	18.965	16.792	33.380	33.781	138.970
	Jul 02	27.831	21.377	15.932	9.578	39.225	39.326	153.269
	Aug 02	16.453	24.780	12.841	28.291	40.932	40.832	164.129
	Sep 02	17.825	20.443	16.918	20.443	37.865	37.865	151.359
	Okt 02	21.454	17.022	18.720	20.549	37.368	37.368	152.481
	Nov 02	18.373	18.775	17.971	18.072	37.650	37.650	148.491
	Dez 02	20.107	19.212	20.107	18.614	39.120	39.219	156.379
2003	Jan 03	14.320	19.393	14.238	19.148	61.616	33.386	162.100
	Feb 03	21.441	13.742	21.343	13.352	34.403	34.500	138.780
	Mrz 03	24.911	15.581	24.526	15.677	39.145	39.049	158.890
	Apr 03	18.661	33.174	8.953	23.561	41.845	41.845	168.040
	Mai 03	24.617	16.918	23.286	15.587	39.919	40.014	160.340
	Jun 03	30.875	22.429	25.432	17.268	47.205	47.111	190.320
	Jul 03	18.459	24.082	18.366	23.894	42.073	42.166	169.040
	Aug 03	21.977	16.980	18.435	22.616	50.024	52.199	182.230
	Sep 03	18.626	13.843	11.838	18.055	40.087	41.813	144.261
	Okt 03	16.298	14.175	12.479	15.631	37.880	39.726	136.189
	Nov 03	16.072	12.187	11.622	13.473	33.014	35.084	121.452
	Dez 03	15.880	14.519	10.093	19.037	38.020	39.761	137.310

Monatliche Fördermengen der Einzelbrunnen Okt. 1984 - Dez. 2019

		Br 1	Br 2	Br 3	Br 4	Br 5	Br 6	gesamt
2004	Jan 04	15.143	15.109	9.564	19.715	38.064	39.044	136.640
	Feb 04	14.920	11.599	9.483	15.112	33.128	33.887	118.130
	Mrz 04	15.728	13.326	12.510	17.936	38.241	38.608	136.350
	Apr 04	19.880	12.954	12.548	19.949	42.047	42.451	149.830
	Mai 04	16.280	12.501	11.962	20.169	37.420	37.677	136.010
	Jun 04	20.850	11.405	16.227	14.948	40.336	40.834	144.600
	Jul 04	16.469	16.494	13.328	22.316	43.926	44.236	156.770
	Aug 04	21.920	16.476	10.434	27.300	42.174	42.475	160.780
	Sep 04	16.555	10.840	11.352	14.347	31.738	30.927	115.760
	Okt 04	16.206	11.253	11.122	14.664	31.028	30.437	114.710
	Nov 04	21.672	13.856	14.873	17.219	39.649	38.791	146.060
	Dez 04	16.512	16.948	11.402	21.085	39.033	38.289	143.270
2005	Jan 05	17.498	18.272	12.078	22.341	42.098	41.194	153.480
	Feb 05	18.322	14.608	12.505	18.757	37.930	37.208	139.330
	Mrz 05	25.203	10.404	20.867	18.106	44.431	43.378	162.390
	Apr 05	13.197	12.381	10.040	16.102	31.122	32.537	115.380
	Mai 05	10.556	14.123	7.917	18.183	30.584	31.866	113.230
	Jun 05	19.692	10.333	5.978	24.697	35.351	38.190	134.240
	Jul 05	17.118	12.905	9.703	21.476	37.123	39.835	138.160
	Aug 05	17.544	14.114	14.185	14.207	37.690	36.840	134.580
	Sep 05	14.912	12.385	12.056	15.481	34.269	35.497	124.600
	Okt 05	18.873	9.827	15.265	13.592	33.923	35.010	126.490
	Nov 05	18.535	13.682	14.690	18.049	38.283	40.371	143.610
	Dez 05	16.267	14.547	1.431	22.001	45.769	46.605	146.620
2006	Jan 06	19.208	7.084	6.821	12.811	43.442	42.244	131.610
	Feb 06	21.325	8.054	109	18.344	49.898	49.370	147.100
	Mrz 06	9.806	16.809	3.641	4.858	43.906	43.370	122.390
	Apr 06	7.675	11.461	8.265	13.861	48.251	49.137	138.650
	Mai 06	11.754	7.499	9.200	5.651	39.398	40.098	113.600
	Jun 06	11.426	4.375	11.882	14.007	46.912	49.928	138.530
	Jul 06	28.356	4.597	7.124	9.944	52.401	54.408	156.830
	Aug 06	8.450	6.241	10.698	8.983	41.748	40.790	116.910
	Sep 06	7.429	11.663	6.774	9.324	44.284	41.376	120.850
	Okt 06	4.399	6.574	5.936	7.846	31.608	32.247	88.610
	Nov 06	9.133	7.622	11.095	7.525	37.188	38.057	110.620

Monatliche Fördermengen der Einzelbrunnen Okt. 1984 - Dez. 2019

	Br 1	Br 2	Br 3	Br 4	Br 5	Br 6	gesamt
Dez 06	7.669	6.789	16.747	14.300	46.111	47.674	139.290
2007							
Jan 07	17.100	5.814	5.808	12.275	47.382	46.441	134.820
Feb 07	17.517	8.959	7.352	12.046	44.758	44.458	135.090
Mrz 07	14.495	18.442	22.163	9.955	38.978	35.947	139.980
Apr 07	13.829	11.360	9.964	11.731	16.330	16.016	79.230
Mai 07	37.933	31.946	33.373	36.579	40.117	39.352	219.300
Jun 07	9.376	7.909	11.122	12.191	11.149	10.933	62.680
Jul 07	18.830	15.849	15.108	16.205	38.099	34.289	138.380
Aug 07	24.919	10.503	24.176	19.184	46.208	39.170	164.160
Sep 07	11.964	10.427	9.345	12.254	26.872	23.168	94.030
Okt 07	10.330	13.577	6.561	13.990	22.146	20.656	87.260
Nov 07	8.211	6.997	6.097	7.462	18.298	16.435	63.500
Dez 07	20.008	16.619	7.859	9.271	6.233	5.460	65.450
2008							
Januar	18.549	15.408	10.025	11.969	19.889	17.970	93.810
Februar	18.470	17.647	11.475	15.110	18.955	18.093	99.750
März	12.611	20.852	23.319	17.063	7.983	28.839	110.667
April	144	3.145	23.141	6.740	10.608	39.895	83.673
Mai	0	0	42.947	0	0	56.972	99.919
Juni	7.578	0	38.832	0	290	53.073	99.773
Juli	15.002	18.481	15.534	12.673	16.623	32.126	110.439
August	37.597	32.418	26.874	9.077	13.383	15.035	134.384
September	23.429	19.469	15.674	23.098	24.840	25.078	131.588
Okt	16.527	13.632	22.367	19.606	21.610	38.666	132.408
Nov	13.227	9.807	15.759	13.315	13.792	28.078	93.978
Dez	17.234	13.596	18.966	13.862	14.911	34.578	113.147
2009							
Januar	19.596	16.067	25.269	16.062	18.257	38.016	133.267
Februar	23.231	1.061	33.950	20.622	3.781	46.207	128.852
März	19.479	7.625	34.902	26.427	10.011	32.738	131.182
April	20.130	21.439	33.408	15.120	16.376	42.984	149.457
Mai	22.858	19.894	30.859	15.781	17.496	41.380	148.268
Juni	8.771	213	20.550	20.953	31.106	35.205	116.798
Juli	17.530	15.184	23.083	14.611	14.586	32.001	116.995
August	2.420	2.117	21.627	27.110	30.651	33.295	117.220
September	1.788	3.651	19.260	27.269	29.444	30.778	112.190
Okt	15.381	11.762	29.228	22.770	24.247	41.002	144.390
Nov	16.396	13.884	23.001	19.957	23.969	38.508	135.715
Dez	17.118	14.693	22.943	19.418	22.086	40.724	136.982
2010							
Januar	15.276	19.500	19.712	25.520	28.443	37.233	145.684
Februar	11.082	11.815	17.607	26.410	33.233	30.057	130.203
März	17.495	12.700	17.954	30.003	34.975	33.983	147.110
April	17.371	8.417	18.574	30.816	35.799	35.671	146.648
Mai	11.776	14.233	21.537	25.026	28.641	28.578	129.791
Juni	23.015	12.718	26.600	26.812	35.906	41.413	166.464
Juli	21.026	20.434	18.925	31.752	48.656	48.724	189.517
August	9.525	17.409	12.632	31.512	35.319	39.263	145.660
September	8.789	9.917	10.217	30.942	35.325	35.325	130.515
Oktober	15.045	9.425	5.794	30.206	34.358	33.738	128.566
November	7.100	8.321	11.851	29.319	33.094	33.317	123.002
Dezember	16.596	11.954	6.453	35.546	39.951	39.959	150.459
2011							
Januar	8.919	7.811	13.692	33.048	37.554	37.174	138.198
Februar	17.281	8.947	22.500	28.141	31.667	32.047	140.583
März	14.609	15.364	23.018	29.898	33.950	33.950	150.789
April	21.409	11.571	24.524	29.849	36.786	34.825	158.964
Mai	18.110	15.447	20.500	31.148	38.631	36.705	160.541
Juni	17.014	10.940	19.829	28.862	32.702	32.922	142.269
Juli	22.658	10.346	19.769	27.059	30.164	30.242	140.238
August	13.523	14.370	18.608	28.232	31.221	31.553	137.507
September	29.430	3.430	18.426	30.322	34.161	34.520	150.289
Oktober	32.545	14.203	17.152	5.946	33.507	33.600	136.953
November	34.267	30.504	18.003	13.716	9.049	35.794	141.333
Dezember	26.368	15.291	14.577	27.043	13.350	29.278	125.907

Monatliche Fördermengen der Einzelbrunnen Okt. 1984 - Dez. 2019

		Br 1	Br 2	Br 3	Br 4	Br 5	Br 6	gesamt
2012	Januar	15.922	7.554	12.850	23.491	26.376	25.449	111.642
	Februar	2.615	4.042	3.836	6.872	7.603	67.468	92.436
	März	0	620	0	5.142	449	98.897	105.108
	April	0	7.310	69	36.206	10.549	55.976	110.110
	Mai	0	16.379	12.377	31.108	32.685	71.684	164.233
	Juni	0	35.375	7.576	31.286	35.411	42.033	151.681
	Juli	0	36.491	0	39.786	44.309	43.221	163.807
	August	0	42.426	0	46.455	54.747	50.465	194.093
	September	10.380	26.549	0	37.480	42.399	42.423	159.231
	Oktober	29.666	24.433	0	26.451	45.648	44.502	170.700
	November	15.342	14.584	14.827	44.741	48.991	48.477	186.962
	Dezember	20.254	12.009	9.503	40.877	46.547	45.686	174.876
2013	Jan	15.160	14.416	9.577	38.994	43.896	43.582	165.625
	Feb	16.606	12.627	15.128	36.913	37.629	42.621	161.524
	Mär	20.294	16.300	9.361	43.963	52.142	51.208	193.268
	Apr	15.857	4.491	28.348	42.460	49.478	49.905	190.539
	Mai	12.799	17.217	17.963	47.321	56.962	54.710	206.972
	Jun	12.861	10.484	21.509	46.077	55.203	53.996	200.130
	Jul	31.538	10.698	12.237	51.387	61.709	60.236	227.805
	Aug	29.435	27.532	26.724	29.798	54.014	21.820	189.323
	Sep	28.465	18.617	20.942	18.028	41.878	21.003	148.933
	Okt	8.624	18.639	3.020	29.970	42.314	42.443	145.010
	Nov	17.528	15.612	3.885	36.914	43.258	42.970	160.167
	Dez	8.489	9.586	15.401	38.488	44.788	44.528	161.280
2014	Jan	19.601	8.444	12.585	43.150	50.194	49.813	183.787
	Feb	6.468	14.480	4.669	27.702	31.888	31.888	117.095
	Mär	1.080	17.986	11.271	36.138	41.911	41.546	149.932
	Apr	26.673	2.060	4.835	29.025	35.748	35.999	134.340
	Mai	11.907	15.101	4.438	32.869	38.058	37.931	140.304
	Jun	12.649	8.476	20.600	38.281	44.937	45.541	170.484
	Jul	8.834	23.884	11.186	41.810	48.358	49.758	183.830
	Aug	12.016	18.612	14.042	41.866	49.013	50.119	185.668
	Sep	17.824	10.756	17.381	41.002	44.917	50.158	182.038
	Okt	17.859	18.784	9.093	42.454	49.733	50.981	188.904
	Nov	11.595	9.677	18.222	37.480	43.776	44.994	165.744
	Dez	21.580	9.470	13.293	40.334	47.917	48.713	181.307
2015	Januar	22.642	9.759	14.619	43.362	51.570	52.415	194.367
	Februar	11.579	19.034	9.318	35.222	45.448	46.182	166.783
	März	22.993	10.716	16.396	39.041	51.293	52.013	192.452
	April	32.536	25.787	31.360	58.776	30.142	71.527	250.128
	Mai	38.806	31.383	21.192	48.033	0	58.992	198.406
	Juni	42.768	30.993	34.600	55.951	0	64.982	229.294
	Juli	49.190	40.566	26.539	52.666	0	70.979	239.940
	August	27.360	32.852	26.443	48.561	0	60.239	195.455
	September	41.155	18.022	14.768	40.012	0	49.311	163.268
	Oktober	6.470	6.292	5.762	13.680	7.772	16.606	56.582
	November	4.905	3.751	869	9.191	10.677	11.033	40.426
	Dezember	9.472	3.787	2.918	16.346	18.831	19.489	70.843
2016	Januar	21.711	5.463	12.683	43.220	50.459	51.612	185.148
	Februar	12.767	18.513	6.850	39.881	46.450	47.679	172.140
	März	20.584	9.586	7.916	38.997	45.460	46.522	169.065
	April	22.777	71	16.651	45.411	53.110	54.200	192.220
	Mai	33.847	11.859	14.689	23.884	53.908	55.050	193.237
	Juni	28.945	27.091	19.763	0	52.350	53.568	181.717
	Juli	34.695	31.923	14.082	0	61.429	62.679	204.808
	August	32.149	35.820	18.978	0	60.883	62.168	209.998
	September	12.778	33.475	17.267	32.561	67.269	68.836	232.186
	Oktober	7.870	3.938	6.734	22.977	27.960	28.078	97.557
	November	6.763	8.088	1.947	17.203	20.695	21.099	75.795

Monatliche Fördermengen der Einzelbrunnen Okt. 1984 - Dez. 2019

	Br 1	Br 2	Br 3	Br 4	Br 5	Br 6	gesamt
Dezember	13.674	11.967	4.090	30.903	37.149	37.926	135.709
2017							
Januar	21.542	9.909	3.833	35.197	41.791	42.657	154.929
Februar	20.683	5.858	4.844	28.727	33.970	34.688	128.770
März	11.418	12.048	10.675	29.777	33.613	34.160	131.691
April	35.114	27.201	23.044	22.007	27.182	50.839	185.387
Mai	42.960	38.725	23.764	25.224	29.852	61.123	221.648
Juni	36.027	40.182	25.548	28.494	28.644	64.153	223.048
Juli	26.937	29.472	18.168	21.126	24.159	50.405	170.267
August	36.754	26.427	22.029	19.352	25.870	49.788	180.220
September	33.870	24.191	20.064	17.739	24.128	46.387	166.379
Oktober	40.624	32.531	19.780	23.862	26.037	55.965	198.799
November	38.042	29.476	16.497	23.026	22.099	50.475	179.615
Dezember	38.702	31.260	20.217	13.584	37.751	54.887	196.401
2018							
Januar	34.891	36.588	19.666	25.319	24.253	58.743	199.460
Februar	18.770	26.352	17.733	7.206	10.254	40.893	121.208
März	32.398	24.252	13.013	16.872	31.519	45.883	163.937
April	43.465	45.625	14.875	36.578	15.130	45.567	201.240
Mai	27.456	31.207	15.788	46.666	54.746	74.308	250.171
Juni	49.166	49.728	12.042	32.863	28.408	69.355	241.562
Juli	73.072	45.383	12.618	41.252	52.656	77.956	302.937
August	49.746	27.485	24.252	52.212	18.164	65.469	237.328
September	41.128	30.064	15.426	25.581	23.895	55.815	191.909
Oktober	39.132	31.934	353	32.285	37.649	52.979	194.332
November	43.047	27.814	26.289	35.845	11.666	55.866	200.527
Dezember	29.354	34.231	13.373	27.673	19.581	48.715	172.927
2019							
Januar	20.025	24.521	17.215	33.823	29.959	40.934	166.477
Februar	23.419	23.487	20.709	16.762	23.491	34.428	142.296
März	20.639	25.513	23.367	19.256	25.183	28.763	142.721
April	29.926	39.359	22.700	26.967	35.767	44.157	198.876
Mai	37.985	44.057	30.378	33.973	41.580	50.597	238.570
Juni	44.931	42.222	30.821	31.220	50.839	56.826	256.859
Juli	42.313	40.400	37.294	41.040	40.354	62.679	264.080
August	30.165	37.388	26.891	31.846	30.148	46.605	203.043
September	25.730	23.701	16.043	17.668	20.270	37.476	140.888
Oktober	18.261	20.552	16.698	16.277	21.881	27.108	120.777
November	15.527	28.102	18.418	22.111	20.981	31.756	136.895
Dezember	26.816	40.536	18.524	30.487	29.490	42.188	188.041

Tägliche Gesamtfördermengen Br. 1 - Br. 6 [m³/d]
Jahr 2008

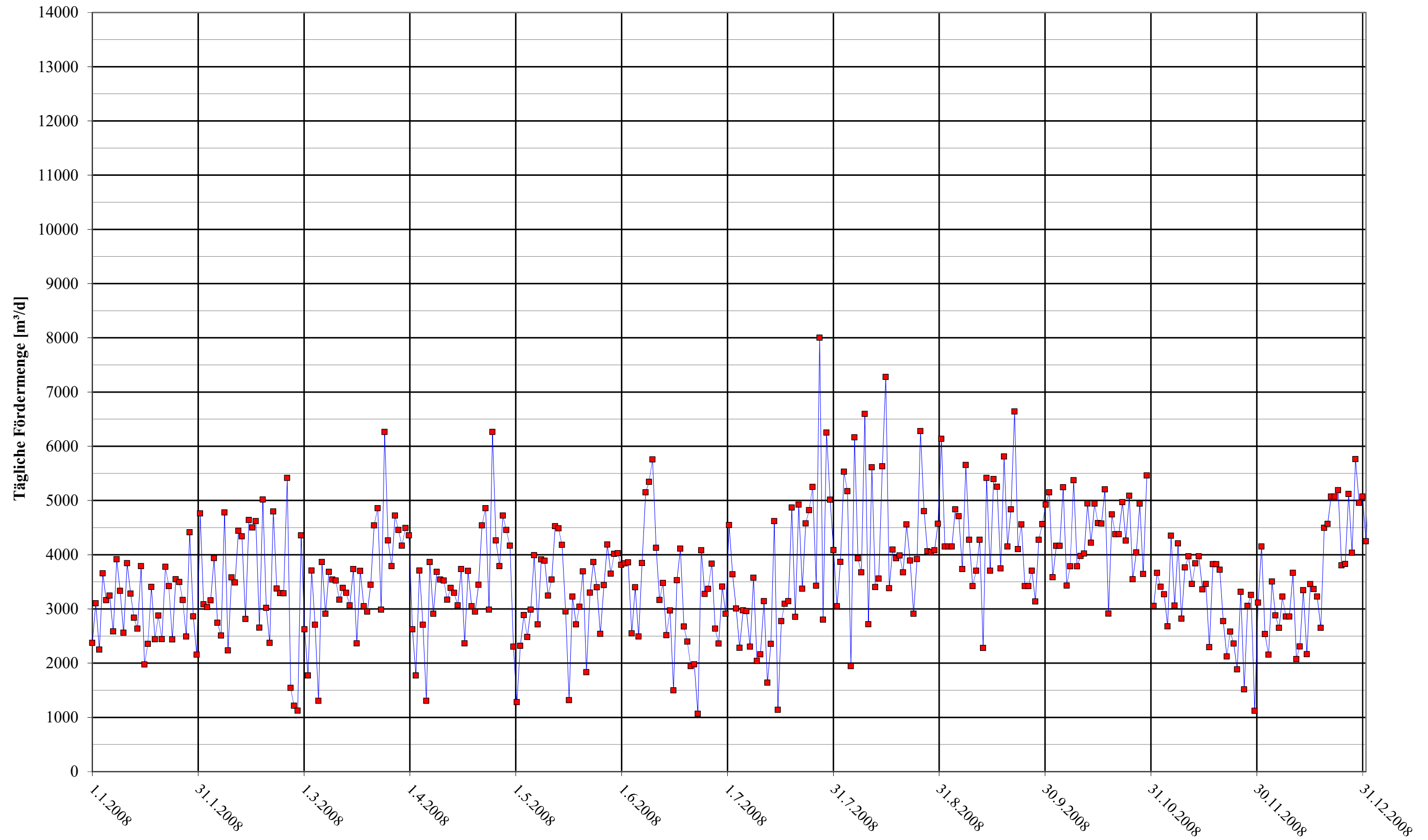

Tägliche Gesamtfördermengen Br. 1 - Br. 6 [m³/d]
Jahr 2009

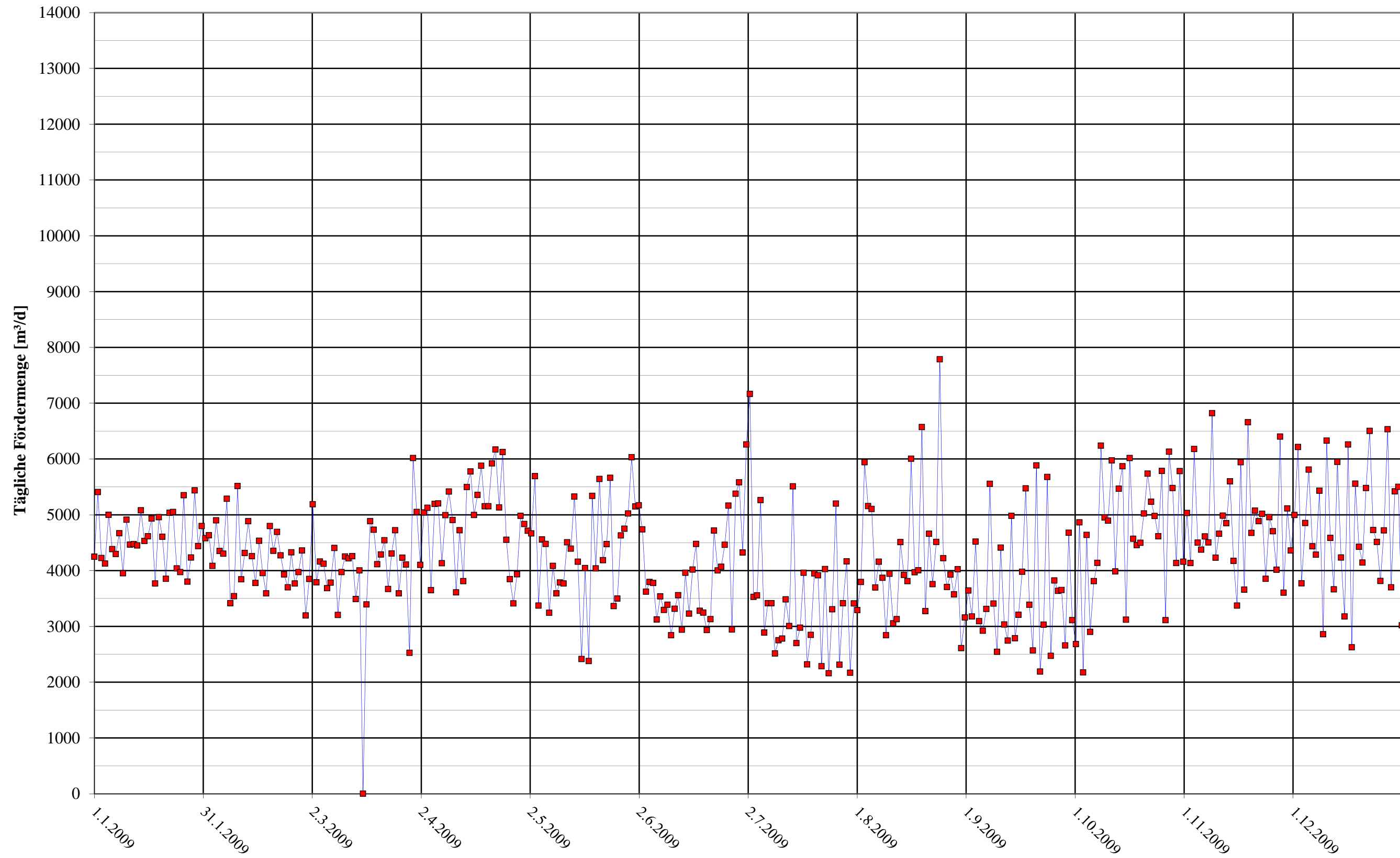

Tägliche Gesamtfördermengen Br. 1 - Br. 6 [m³/d]
Jahr 2010

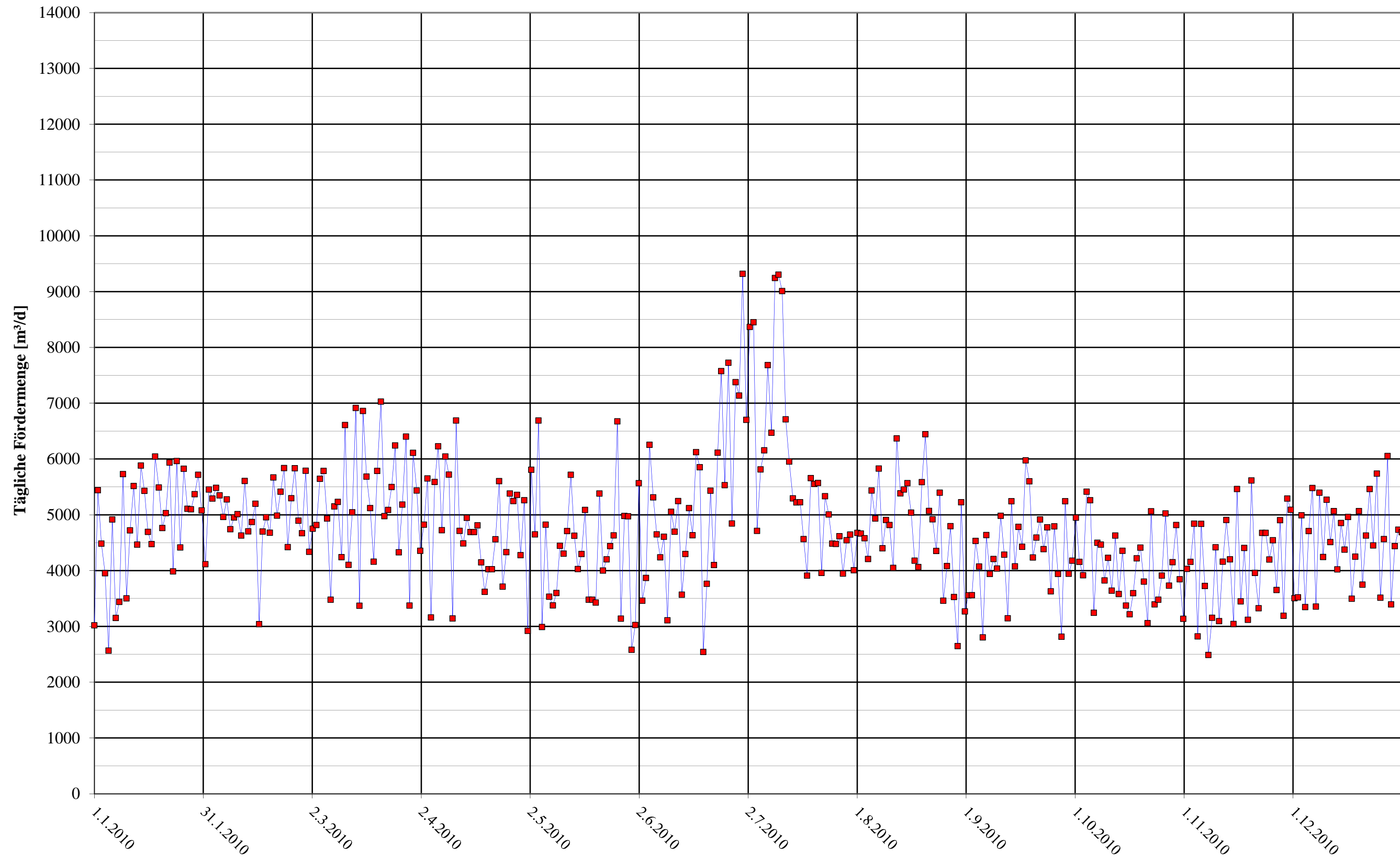

Tägliche Gesamtfördermengen Br. 1 - Br. 6 [m³/d]
Jahr 2011

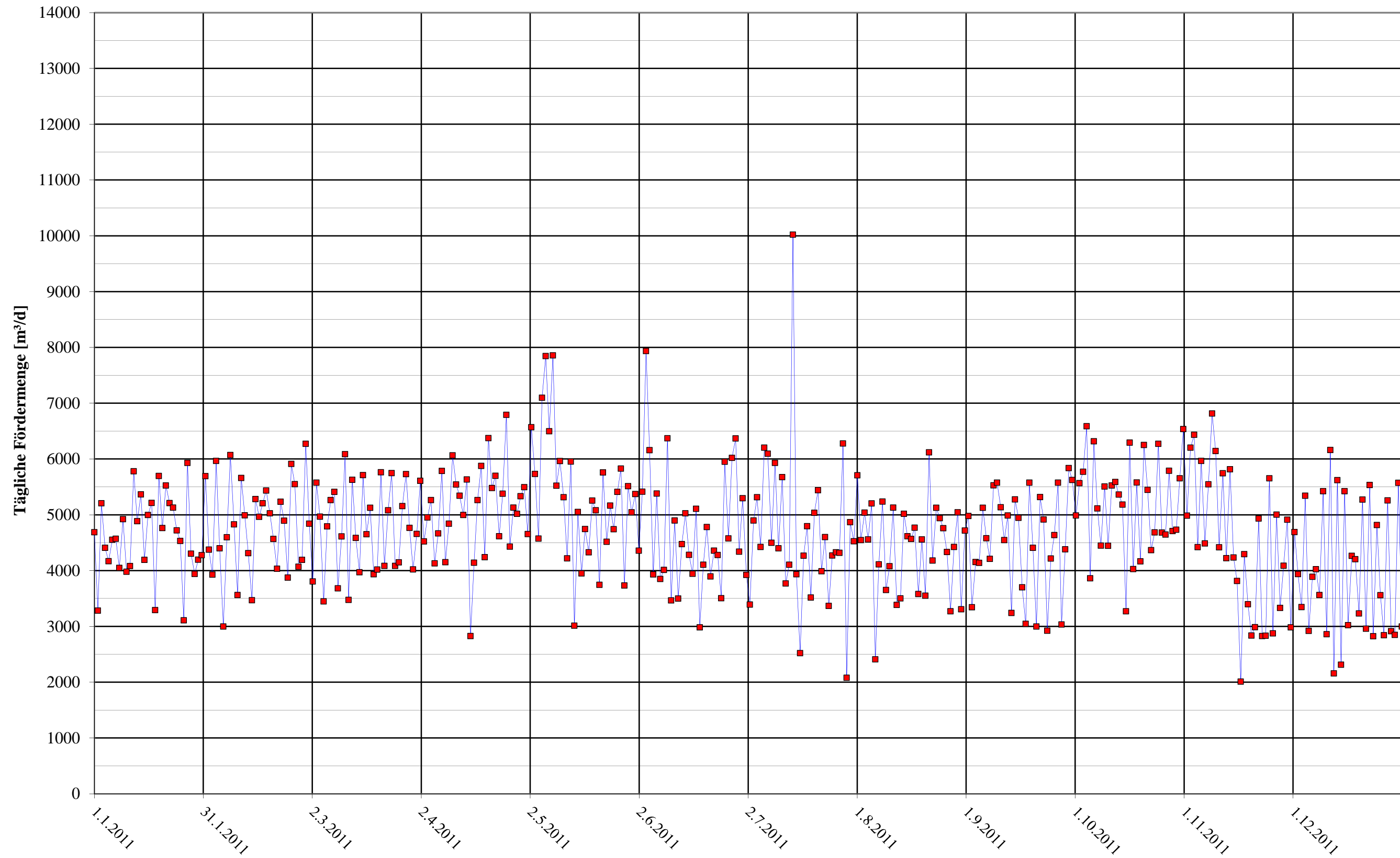

Tägliche Gesamtfördermengen Br. 1 - Br. 6 [m³/d]
Jahr 2012

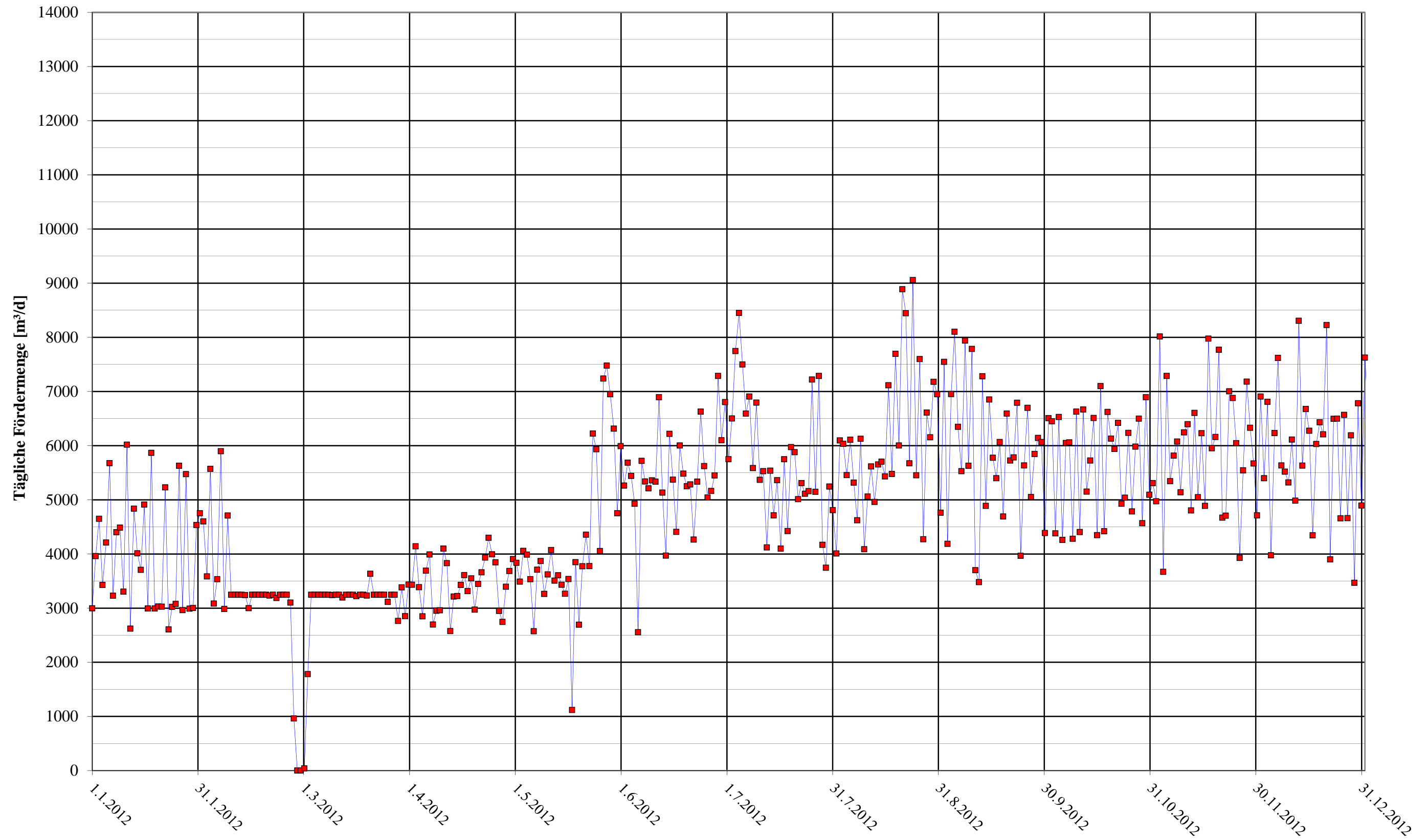

Tägliche Gesamtfördermengen Br. 1 - Br. 6 [m³/d]
Jahr 2013

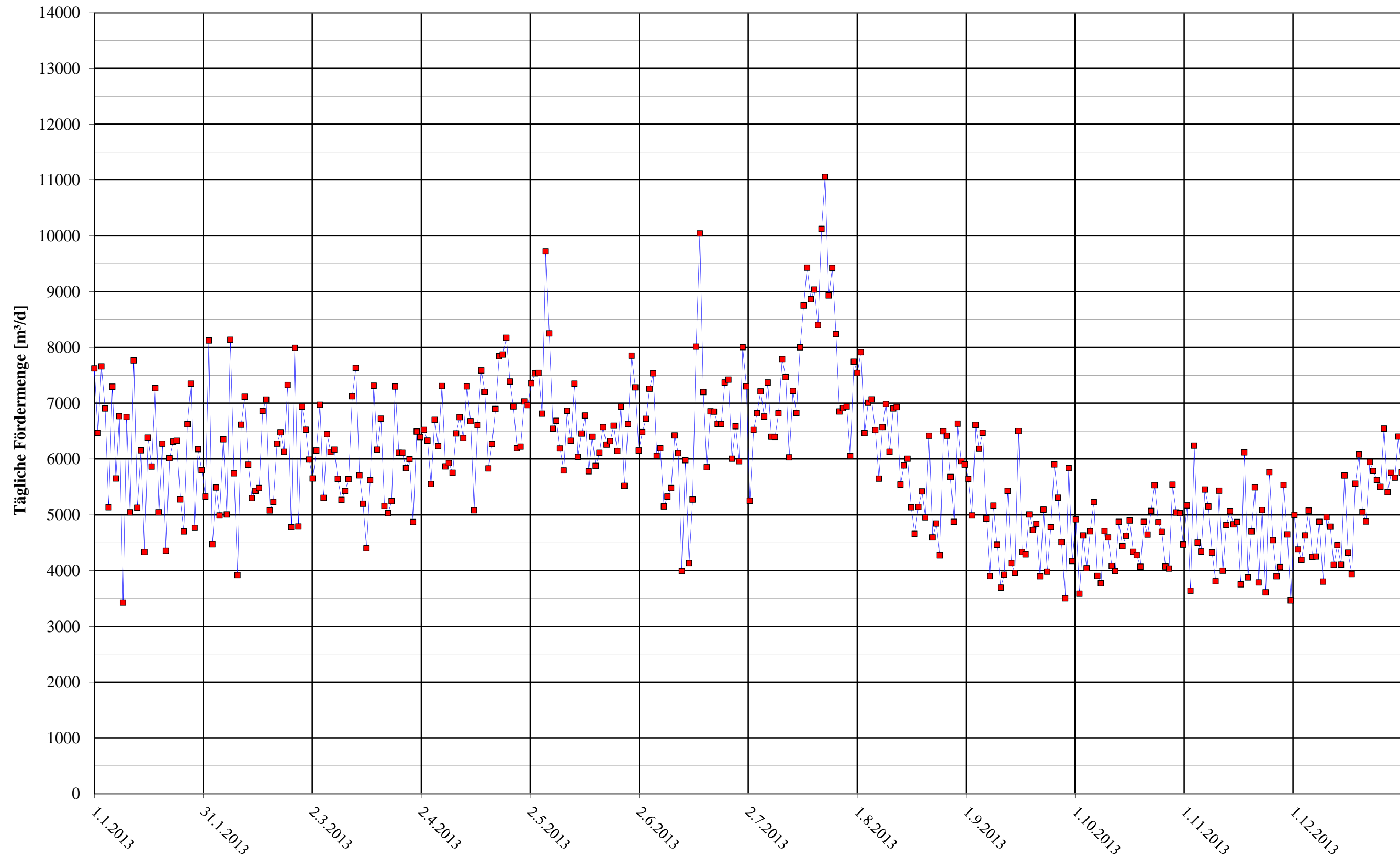

Tägliche Gesamtfördermengen Br. 1 - Br. 6 [m³/d]
Jahr 2014

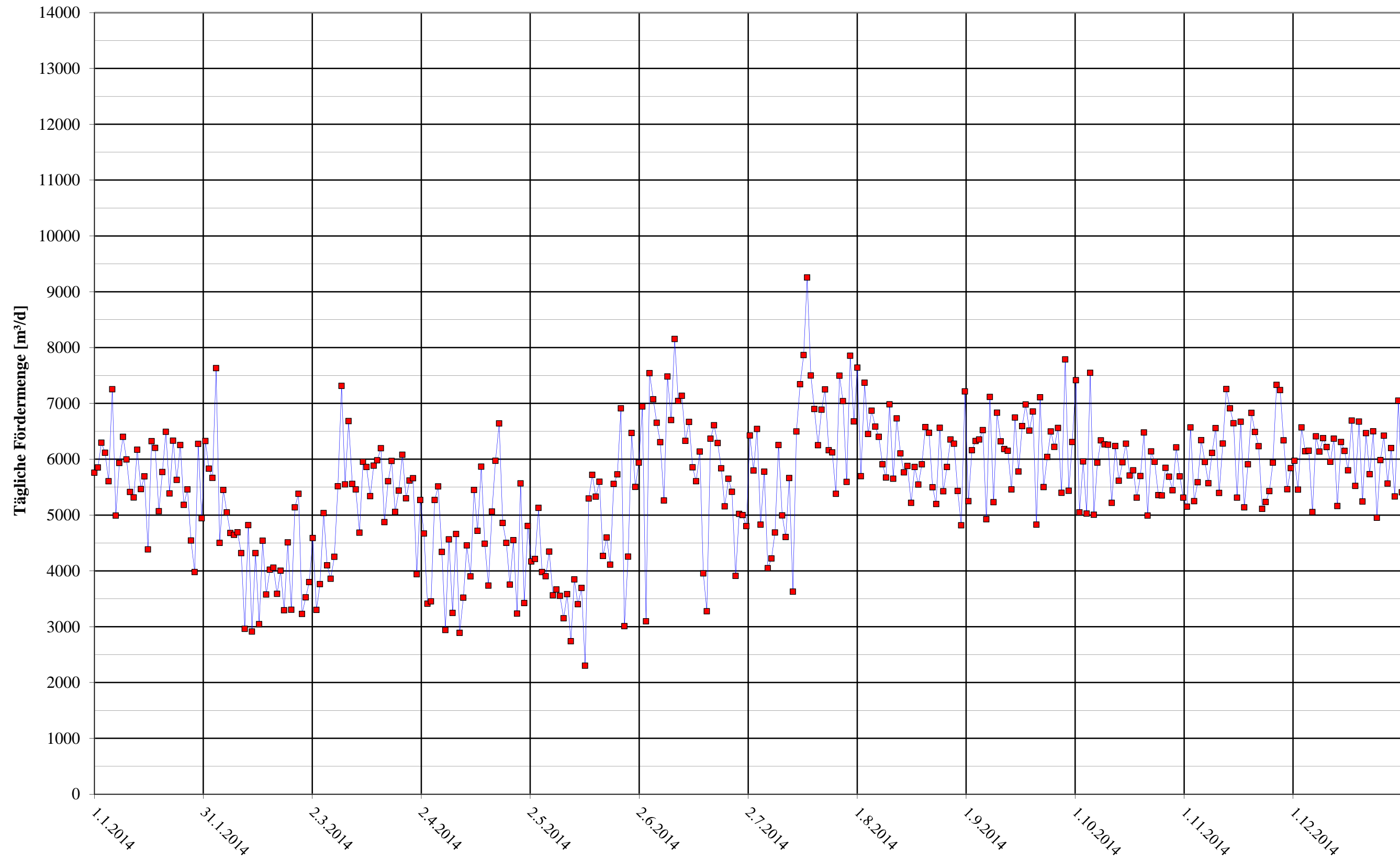

Tägliche Gesamtfördermengen Br. 1 - Br. 6 [m³/d]
Jahr 2015

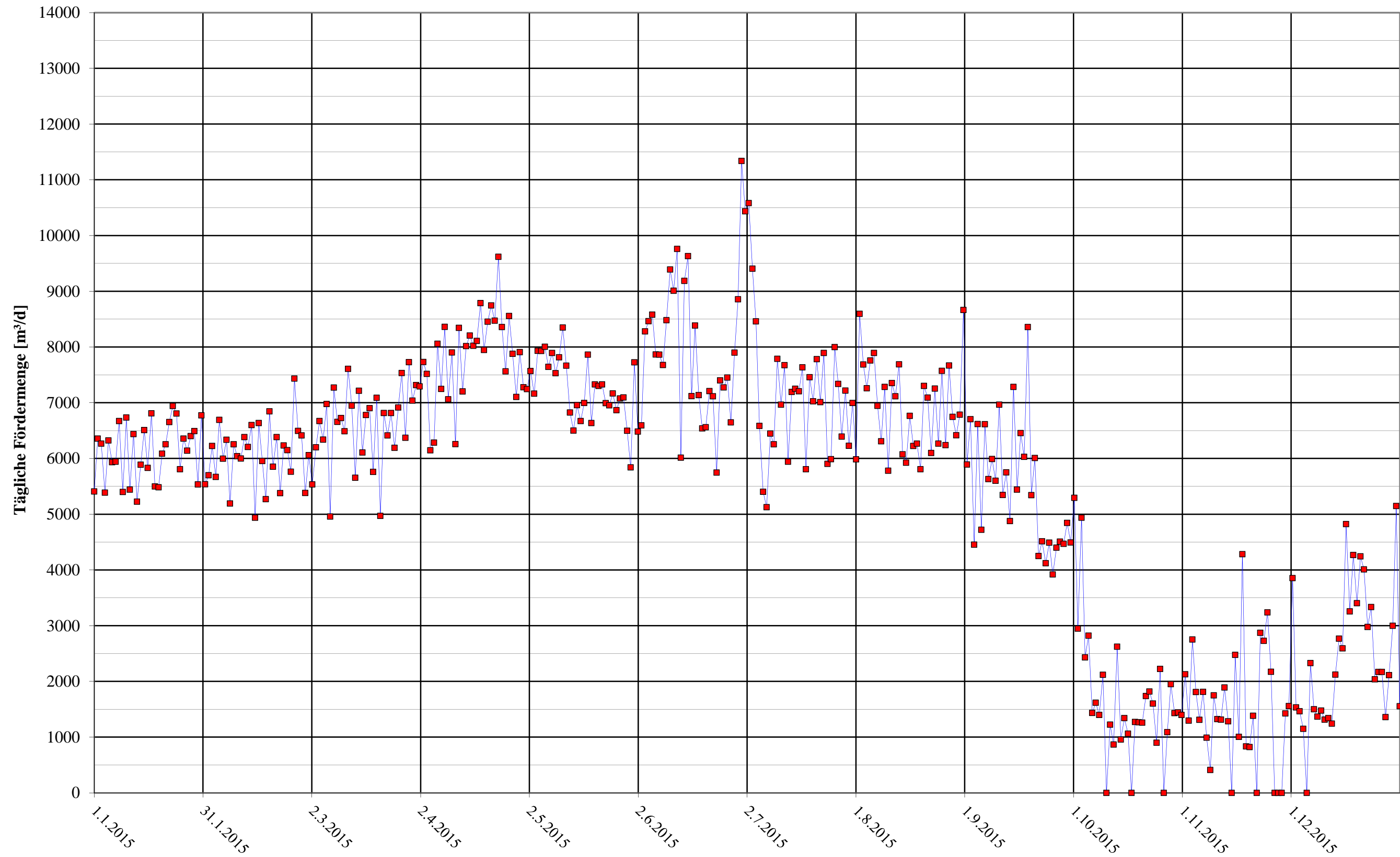

Tägliche Gesamtfördermengen Br. 1 - Br. 6 [m³/d]
Jahr 2016

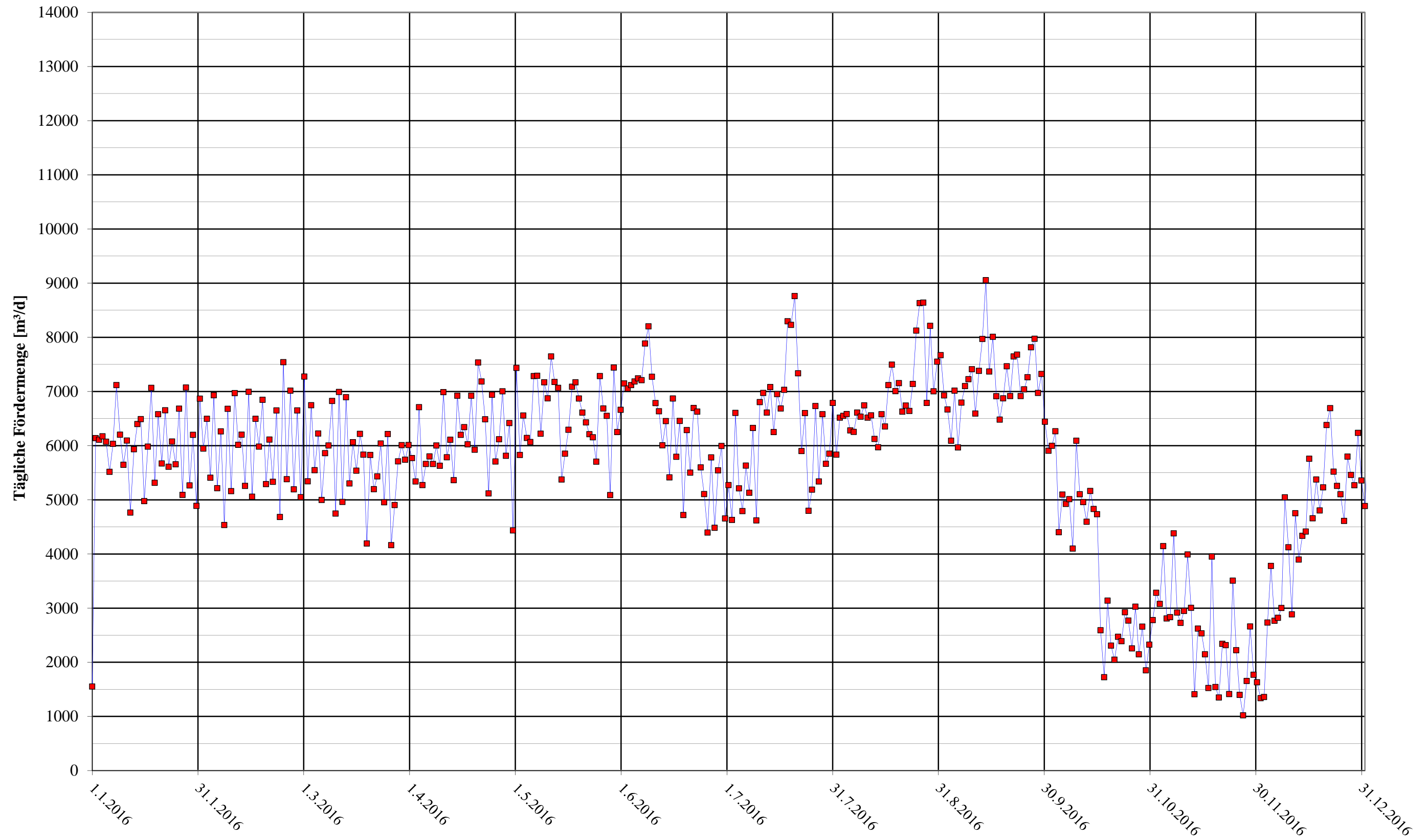

Tägliche Gesamtfördermengen Br. 1 - Br. 6 [m³/d]
Jahr 2017

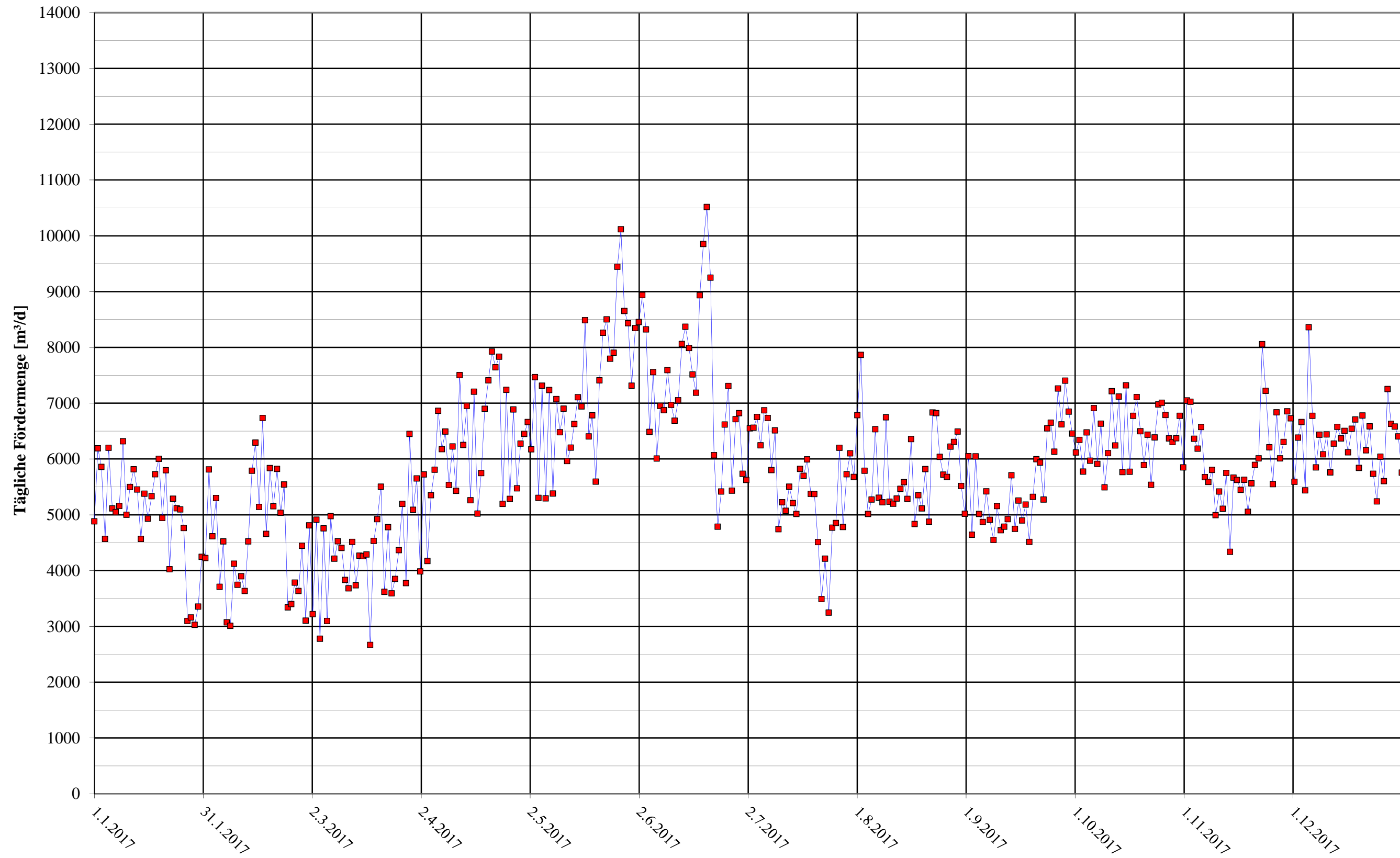

Tägliche Gesamtfördermengen Br. 1 - Br. 6 [m³/d]
Jahr 2018

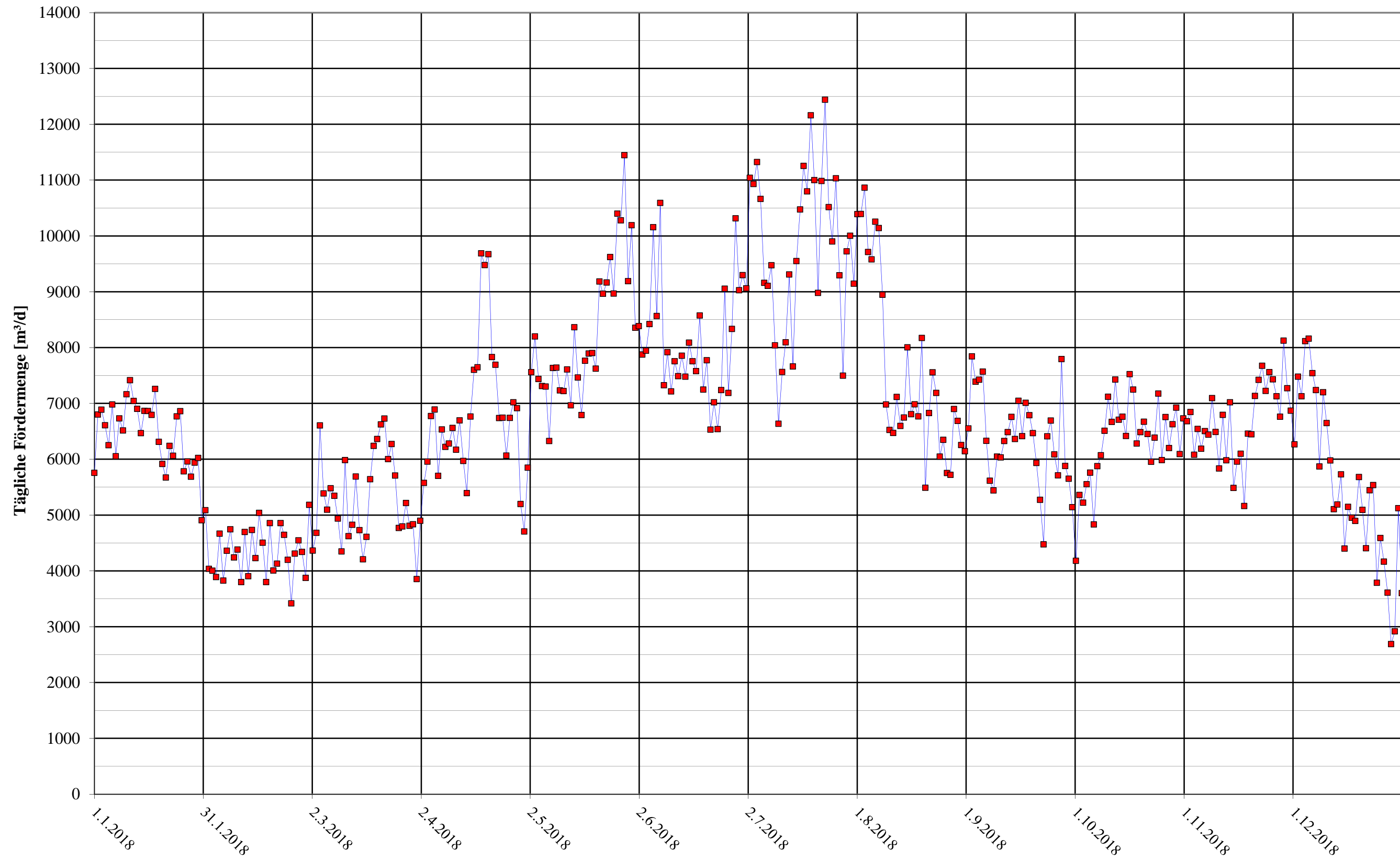

Tägliche Gesamtfördermengen Br. 1 - Br. 6 [m³/d]
Jahr 2019

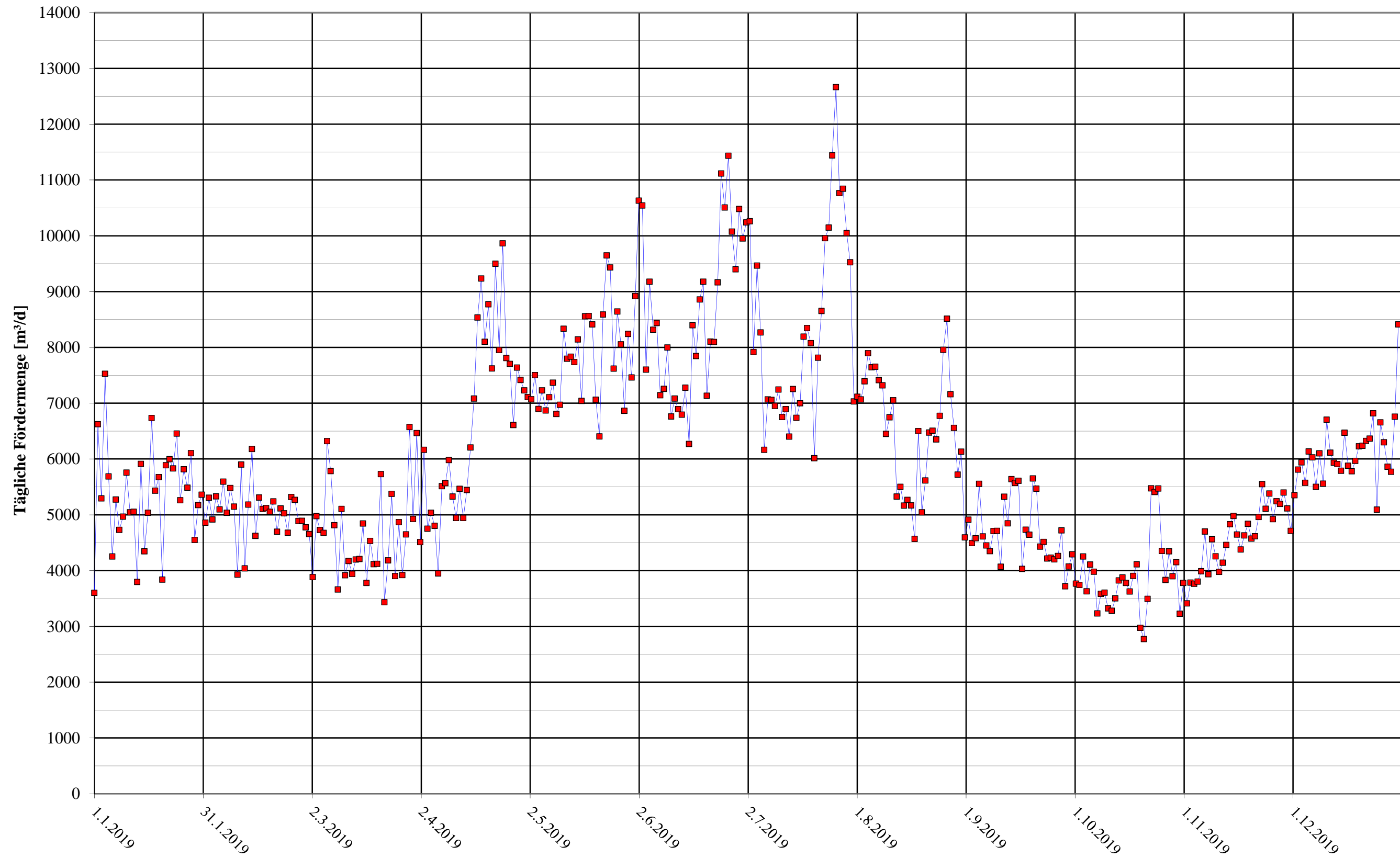

Tägliche Fördermengen Br. 1 [m³/d]
01. Januar 2008 - 27. April 2020

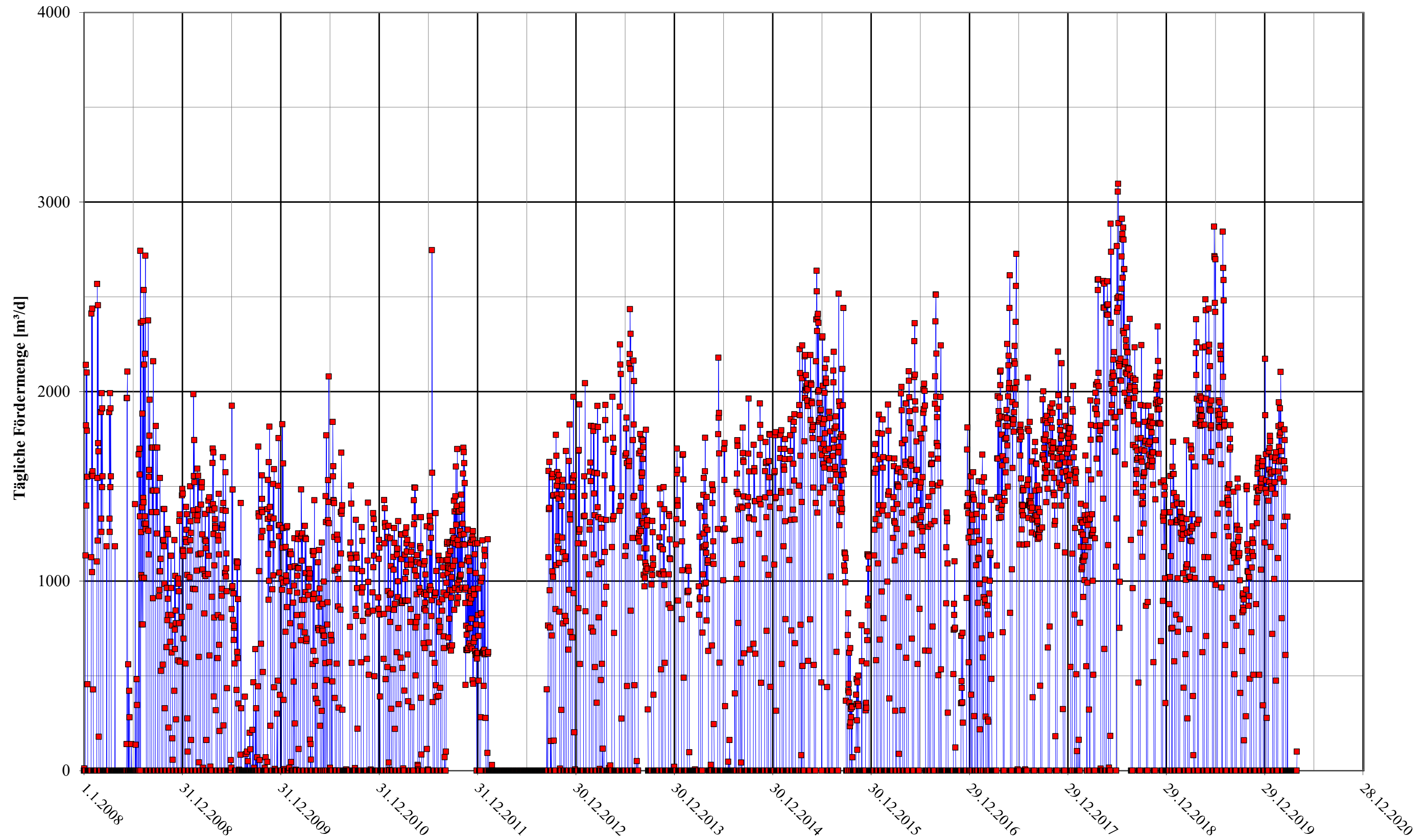

Tägliche Fördermengen Br. 2 [m³/d]
01. Januar 2008 - 27. April 2020

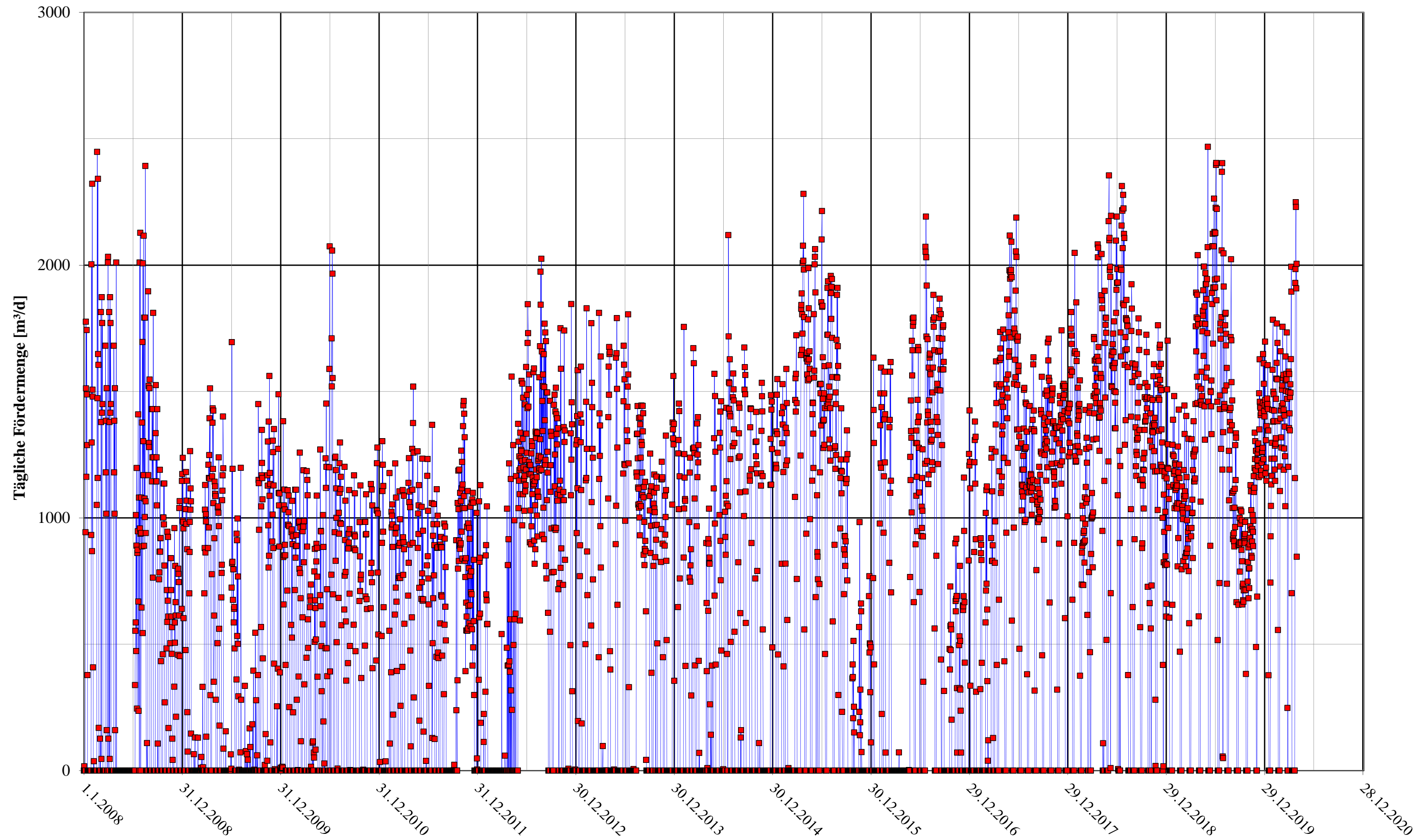

Tägliche Fördermengen Br. 3 [m³/d]
01. Januar 2008 - 27. April 2020

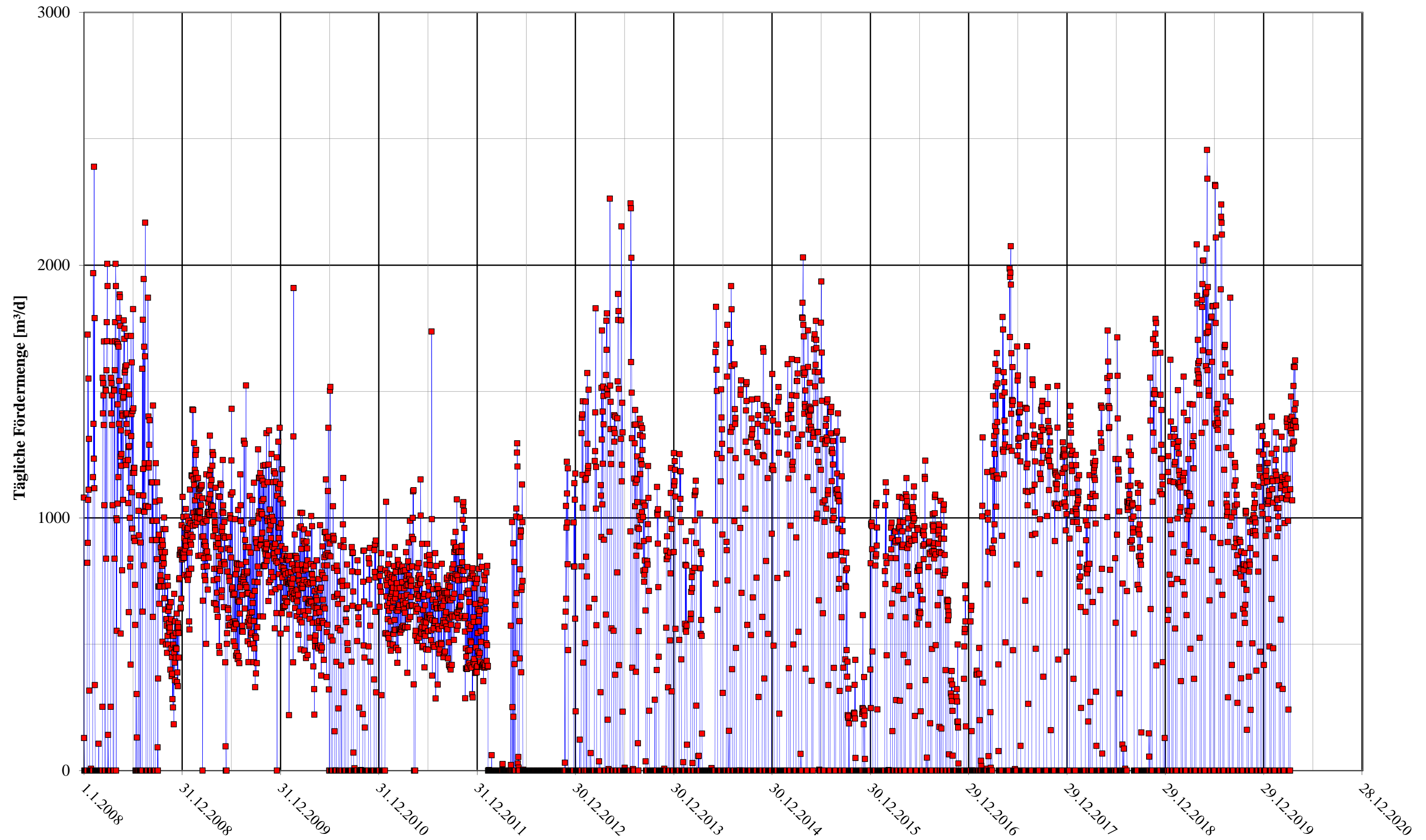

Tägliche Fördermengen Br. 4 [m³/d]
01. Januar 2008 - 27. April 2020

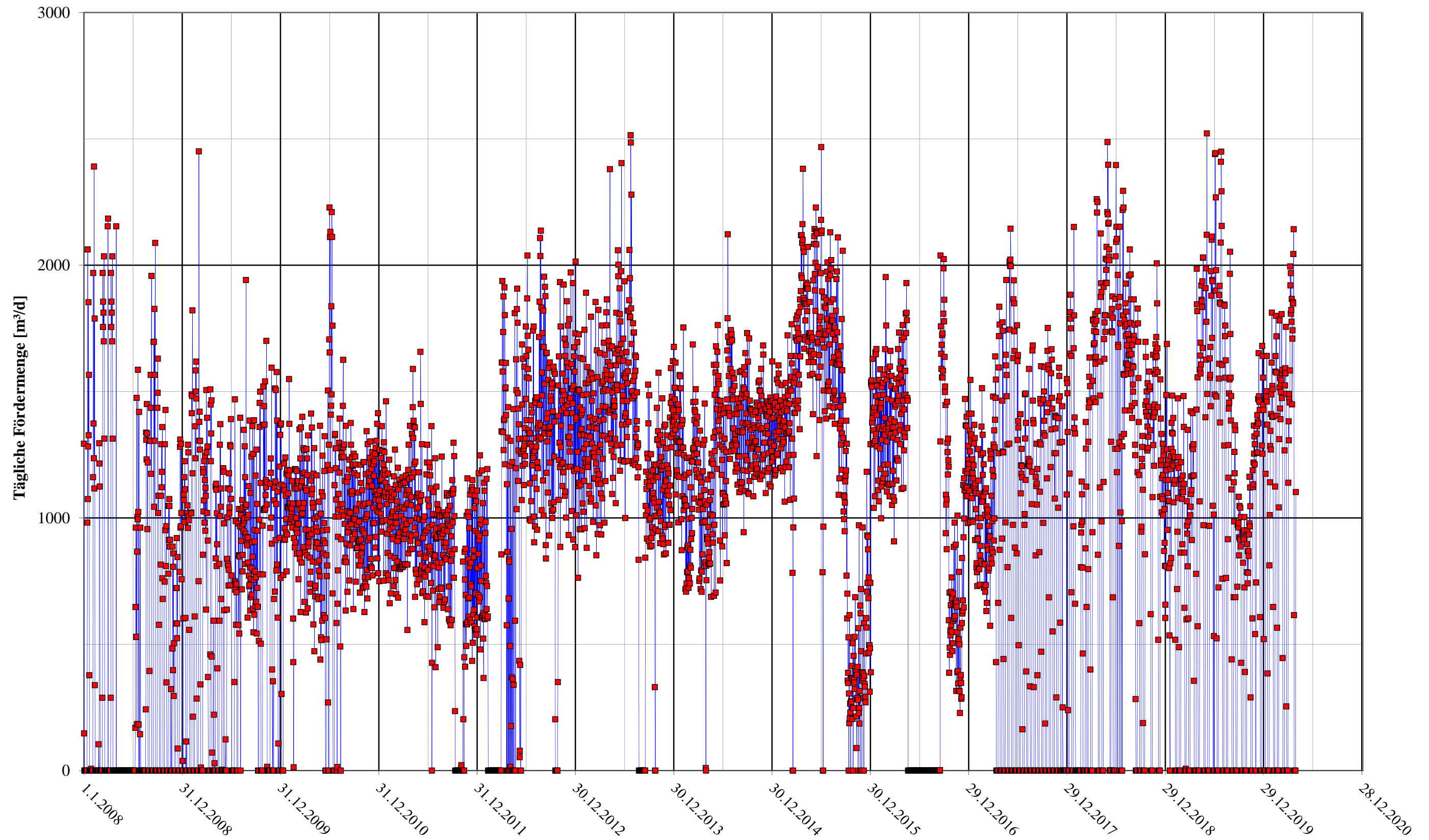

Tägliche Fördermengen Br. 5 [m³/d]
01. Januar 2008 - 27. April 2020

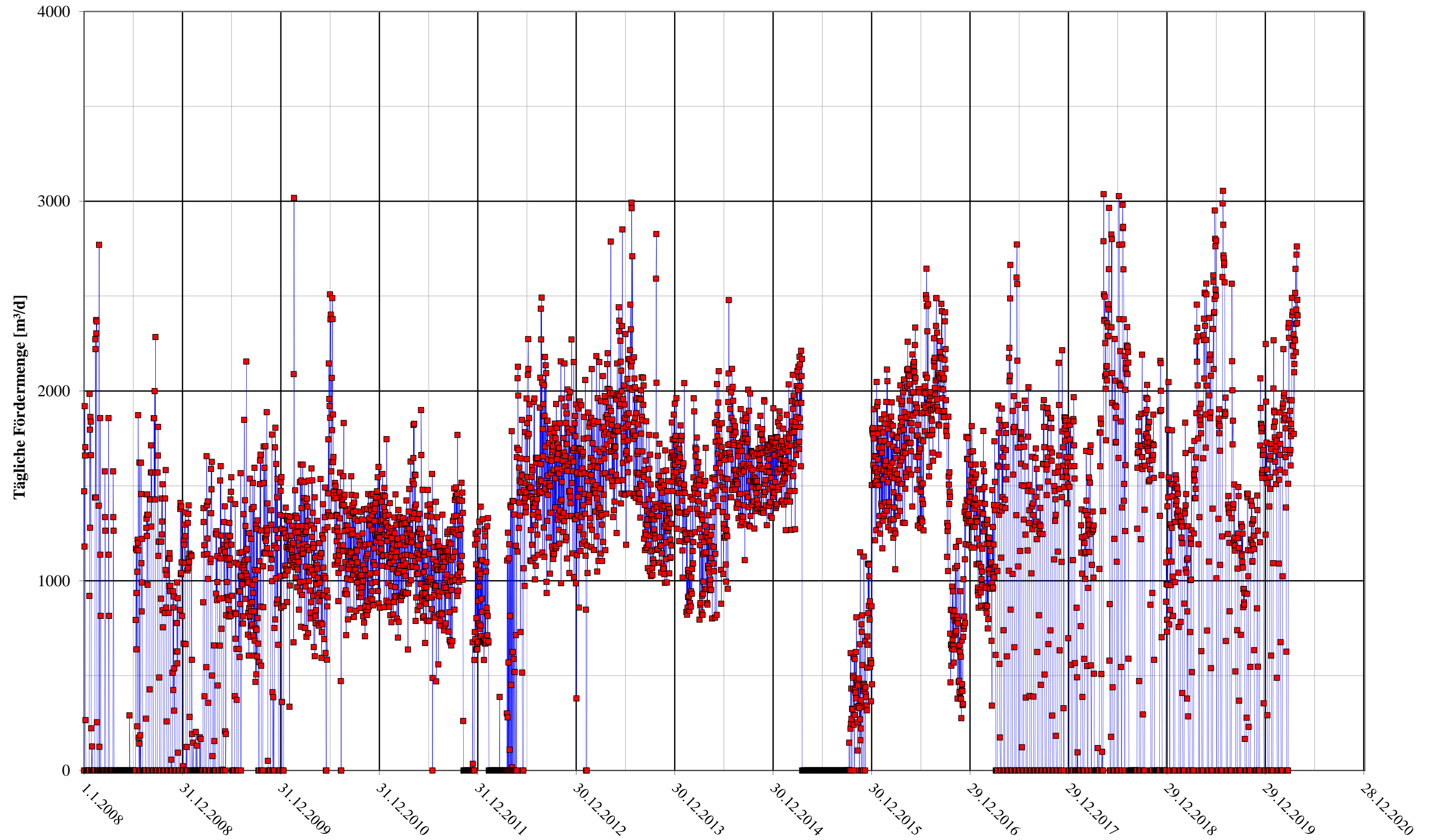

Tägliche Fördermengen Br. 6 [m³/d]
01. Januar 2008 - 27. April 2020

