

4538000 4539000 4540000 4541000 4542000 4543000

Mooskartierung Öberauer Schleife 2015

Orthotrichum obtusifolium

Anzahl der Exemplare

- 1-10
- 11-100
- 101-1000
- >1000

Bearbeitungsgebiet

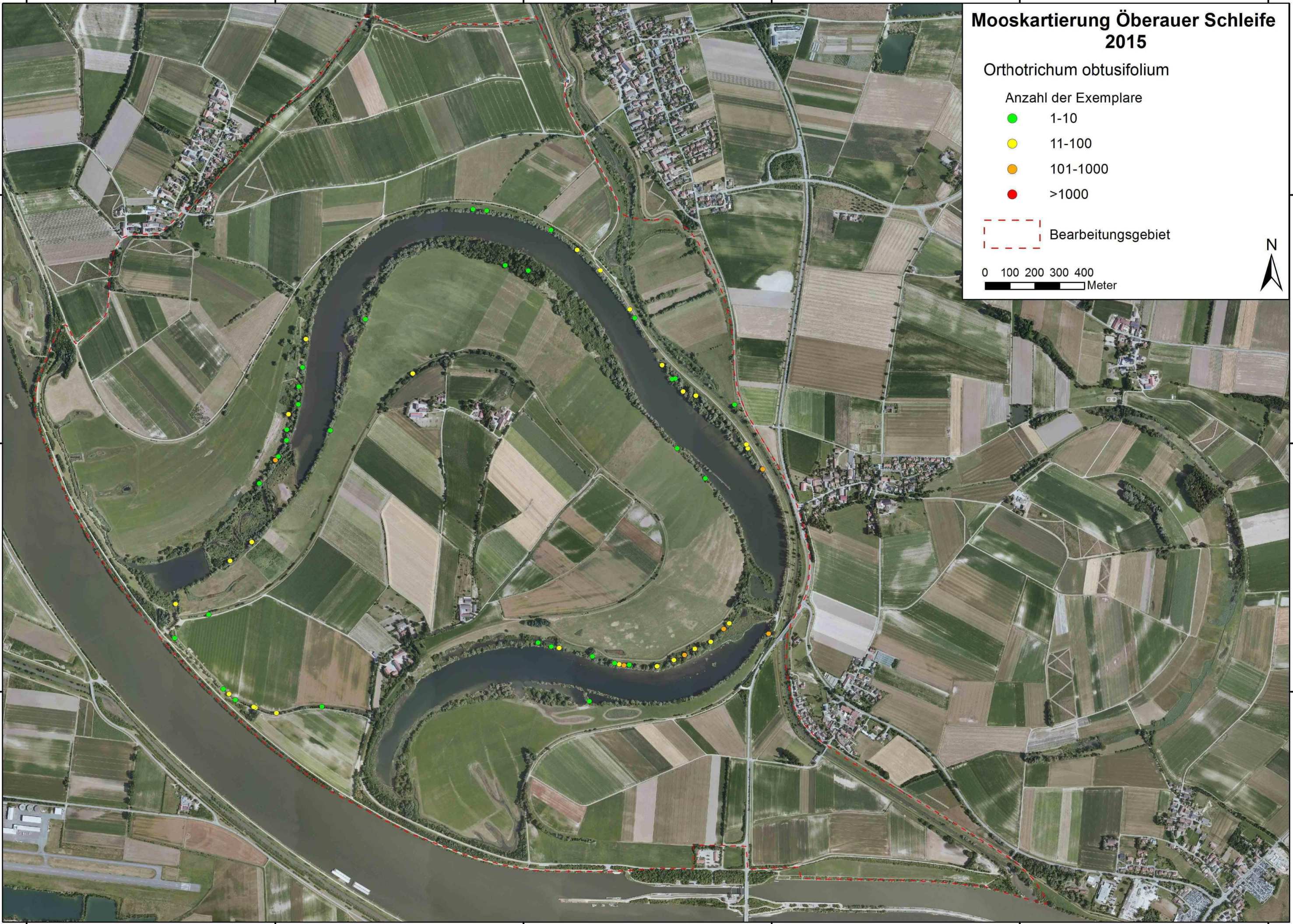
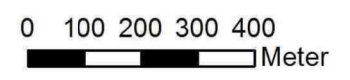

5421000

5421000

5420000

5420000

5419000

5419000

4538000 4539000 4540000 4541000 4542000 4543000

4538000 4539000 4540000 4541000 4542000 4543000

Mooskartierung Öberauer Schleife 2015

Orthotrichum speciosum

Anzahl der Exemplare

- 1-10
- 11-100
- 101-1000
- >1000

Bearbeitungsgebiet

0 100 200 300 400
Meter



5421000

5420000

5419000

5421000

5420000

5419000

4538000 4539000 4540000 4541000 4542000 4543000

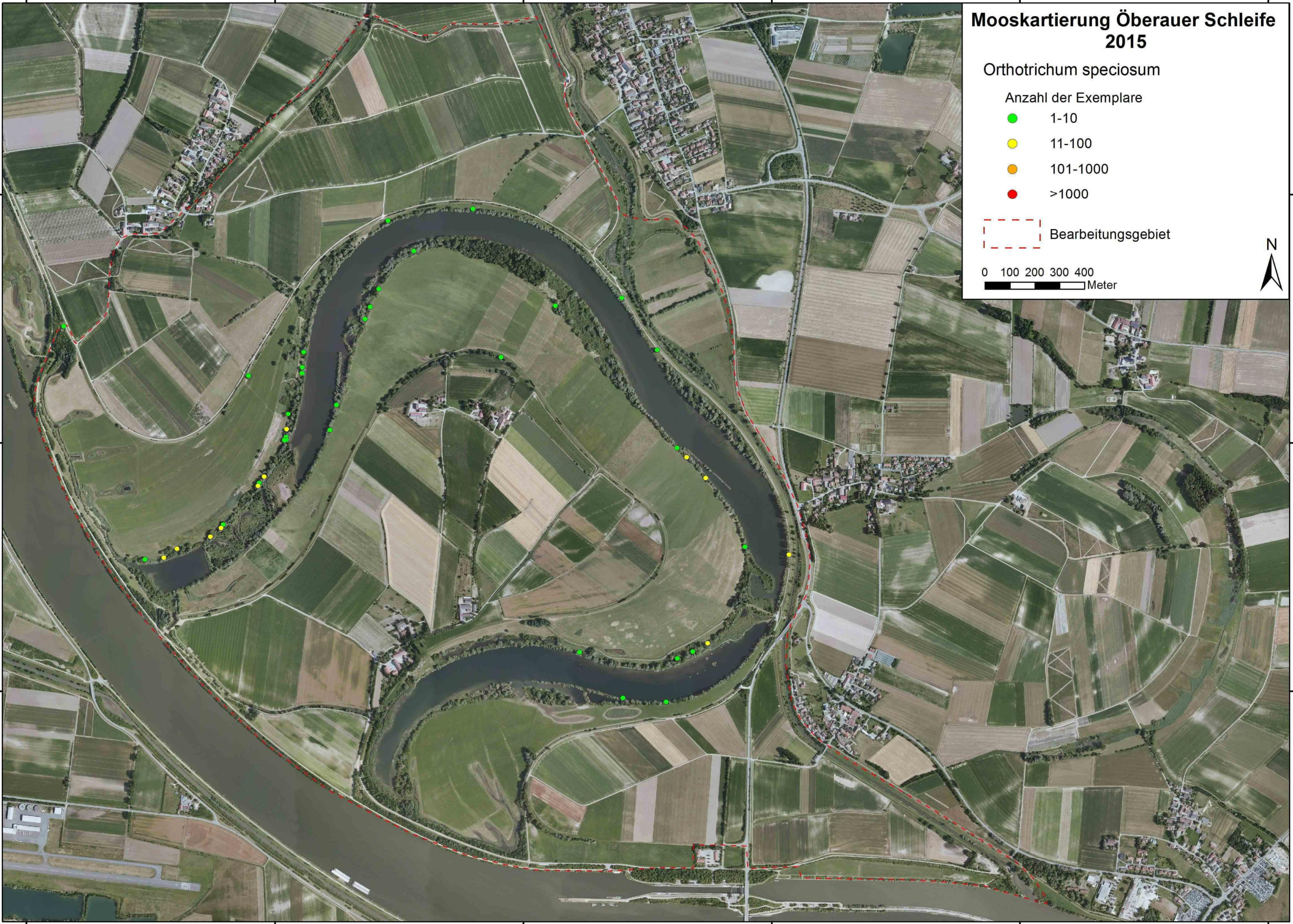

4538000 4539000 4540000 4541000 4542000 4543000

Mooskartierung Öberauer Schleife 2015

Radula complanata

Anzahl der Exemplare

- 1-10
- 11-100
- 101-1000
- >1000

--- Bearbeitungsgebiet

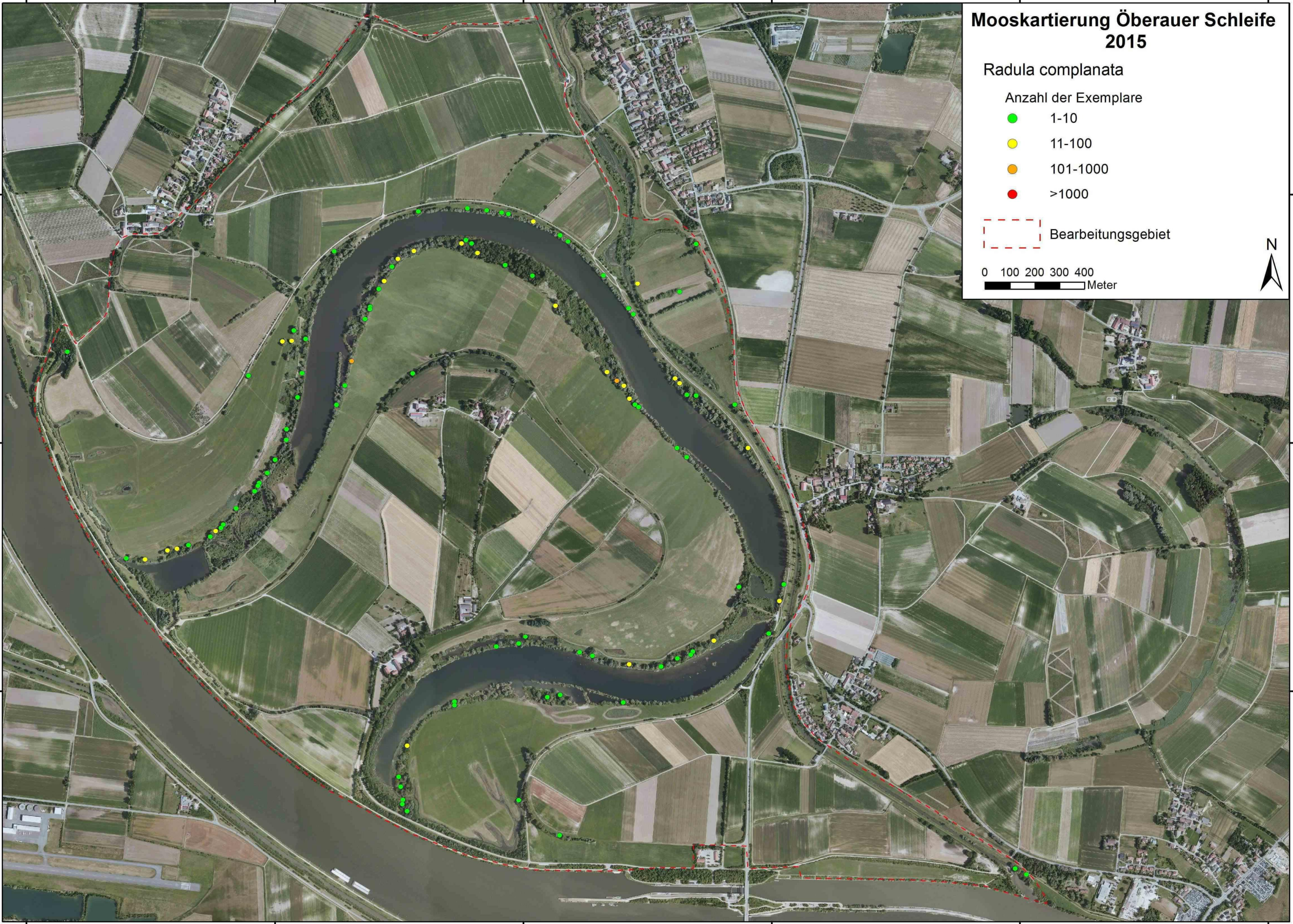
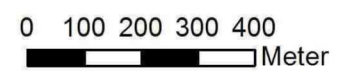

5421000

5421000

5420000

5420000

5419000

5419000

4538000 4539000 4540000 4541000 4542000 4543000

4538000 4539000 4540000 4541000 4542000 4543000

Mooskartierung Öberauer Schleife 2015

Tortula papillosa

Anzahl der Exemplare

- 1-10
- 11-100
- 101-1000
- >1000

--- Bearbeitungsgebiet

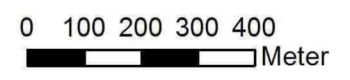

5421000

5420000

5419000

4538000 4539000 4540000 4541000 4542000 4543000

5421000

5420000

5419000

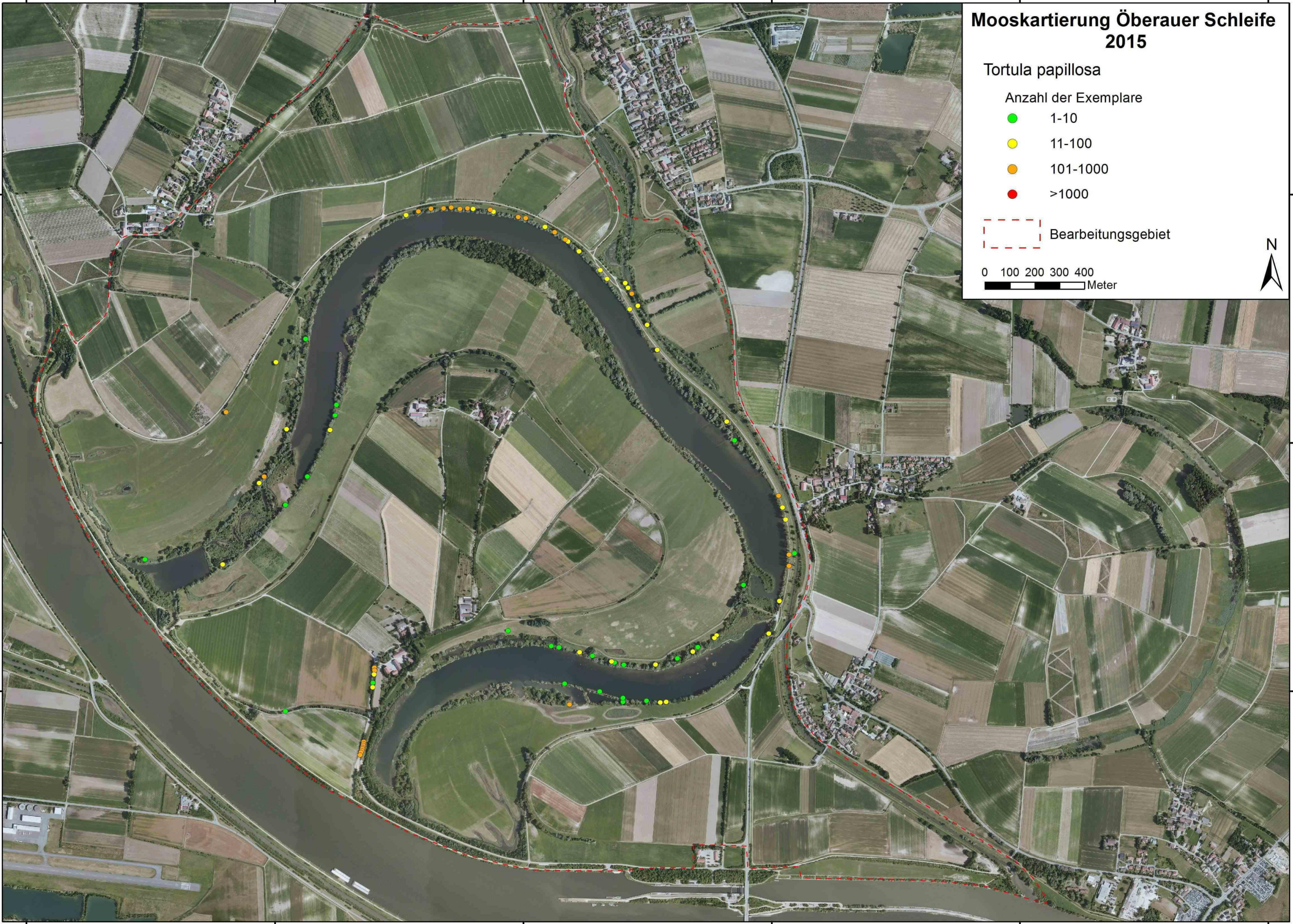

4538000 4539000 4540000 4541000 4542000 4543000

Mooskartierung Öberauer Schleife 2015

Diverse Moose

Anzahl der Exemplare

- 1-10
- 11-100
- 101-1000
- >1000

Bearbeitungsgebiet

0 100 200 300 400
Meter



5421000

5420000

5419000

5421000

5420000

5419000

4538000 4539000 4540000 4541000 4542000 4543000

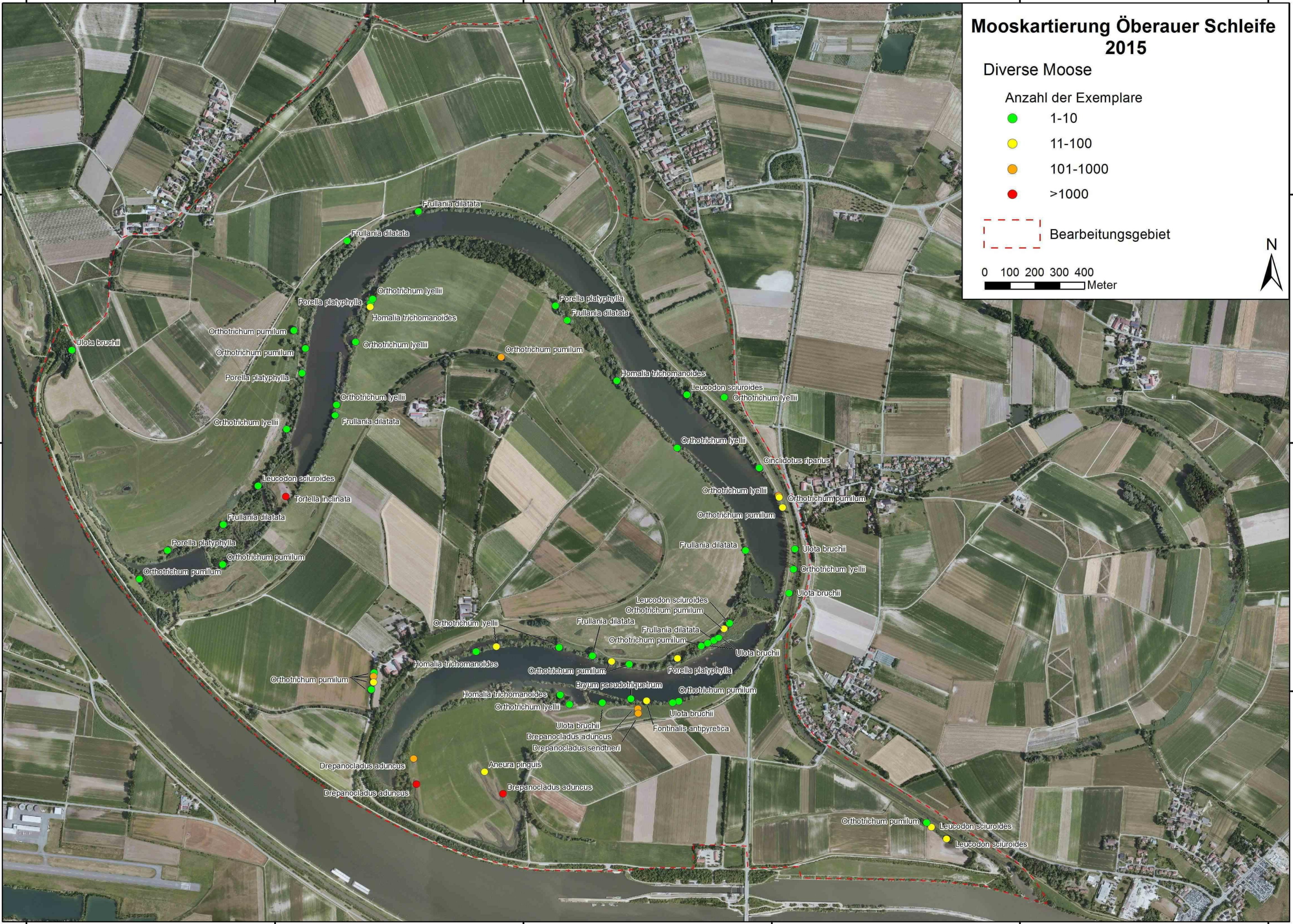

Ulota bruchii

Orthotrichum pumilum

Porella platyphylla

Orthotrichum lyellii

Homalia trichomanoides

Orthotrichum lyellii

Orthotrichum pumilum

Homalia trichomanoides

Leucodon sciuroides

Orthotrichum lyellii

Orthotrichum lyellii

Cinclotus riparius

Orthotrichum lyellii

Orthotrichum pumilum

Orthotrichum pumilum

Frullania dilatata

Ulota bruchii

Orthotrichum lyellii

Ulota bruchii

Leucodon sciuroides

Orthotrichum pumilum

Frullania dilatata

Orthotrichum pumilum

Ulota bruchii

Orthotrichum lyellii

Homalia trichomanoides

Orthotrichum pumilum

Bryum pseudotriquetrum

Orthotrichum pumilum

Ulota bruchii

Fontinalis antipyretica

Orthotrichum lyellii

Ulota bruchii

Drepanocladus aduncus

Drepanocladus sendtneri

Aneura pinguis

Drepanocladus aduncus

Drepanocladus aduncus

Orthotrichum pumilum

Leucodon sciuroides

Leucodon sciuroides

Frullania dilatata

Frullania dilatata

Porella platyphylla

Frullania dilatata

Orthotrichum lyellii

Orthotrichum lyellii

Porella platyphylla

Orthotrichum lyellii

Orthotrichum lyellii

Leucodon sciuroides

Tortella inclinata

Frullania dilatata

Porella platyphylla

Orthotrichum pumilum

Orthotrichum lyellii

Frullania dilatata

Frullania dilatata

Orthotrichum pumilum

Ulota bruchii

Homalia trichomanoides

Orthotrichum pumilum

Homalia trichomanoides

Orthotrichum lyellii

Ulota bruchii

Drepanocladus aduncus

Drepanocladus aduncus

Orthotrichum pumilum

Leucodon sciuroides

Leucodon sciuroides

4538000 4539000 4540000 4541000 4542000 4543000

Mooskartierung Öberauer Schleife 2015

Flechten, flechtenbewohnende Pilze & moosbewohnende Pilze

Anzahl der Exemplare

- 1-10
- 11-100
- 101-1000
- >1000

Bearbeitungsgebiet

0 100 200 300 400
Meter



5421000

5421000

5420000

5420000

5419000

5419000

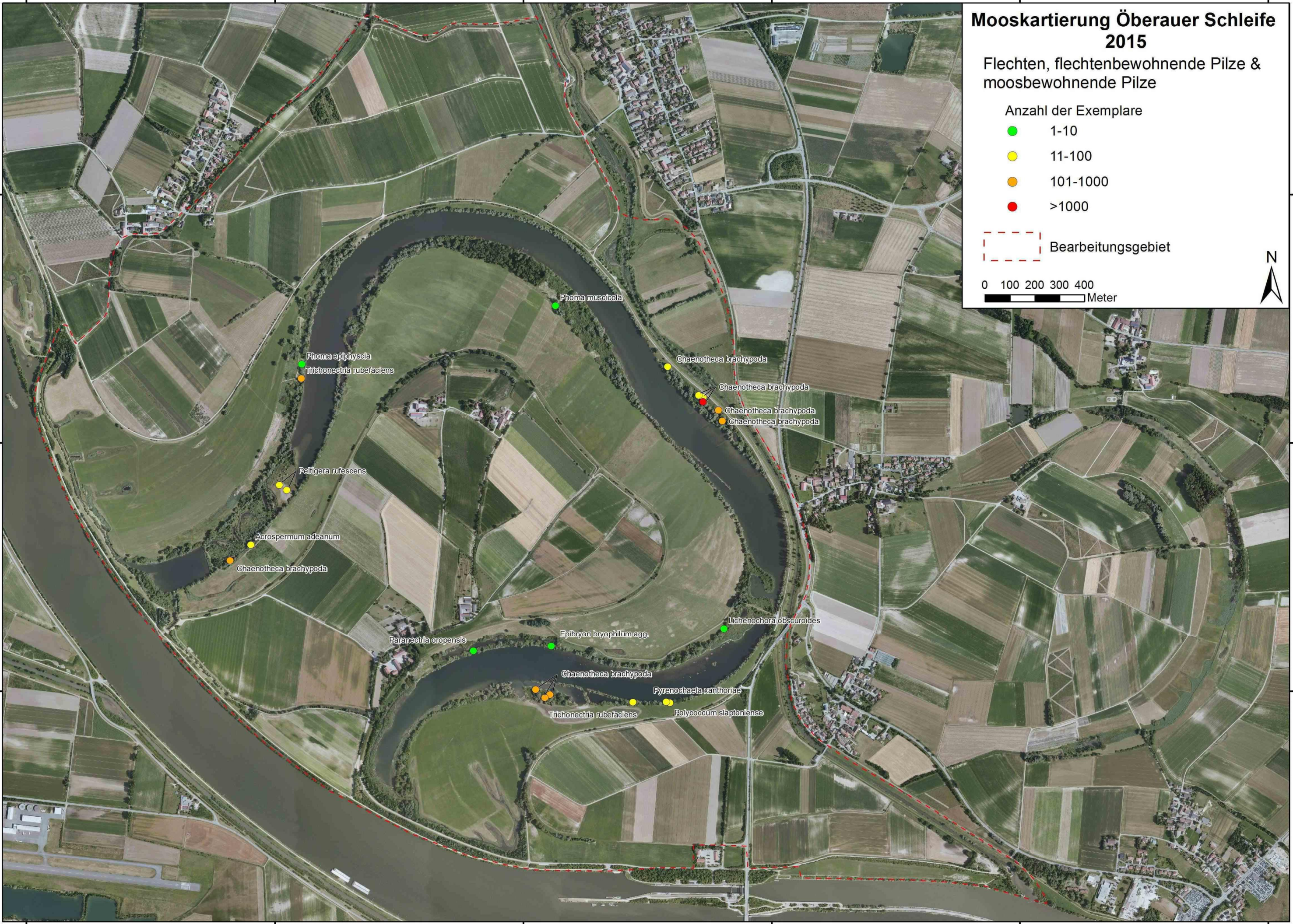

4538000 4539000 4540000 4541000 4542000 4543000



4538000 4539000 4540000 4541000 4542000 4543000

Mooskartierung Öberauer Schleife 2015

Naturschutzfachliche Bedeutung

-  Regional bedeutsame Flächen
-  Subregional bedeutsame Flächen

 Bearbeitungsgebiet

0 100 200 300 400
Meter



5421000

5421000

5420000

5420000

5419000

5419000

4538000 4539000 4540000 4541000 4542000 4543000

