



DR. SPANG

Projekt: 42.7901

22.02.2021

Anlage 6: Kernfotos

INHALT

6.0	Titelblatt	(1)
6.1	Fotodokumentation der Kernkisten	(9)



DR. SPANG

Projekt: 42.7901

Anlage 6.1 / Seite 1

23.09.2021

Neubau Waisentunnel; BK_L04 – Endteufe 20,0 m

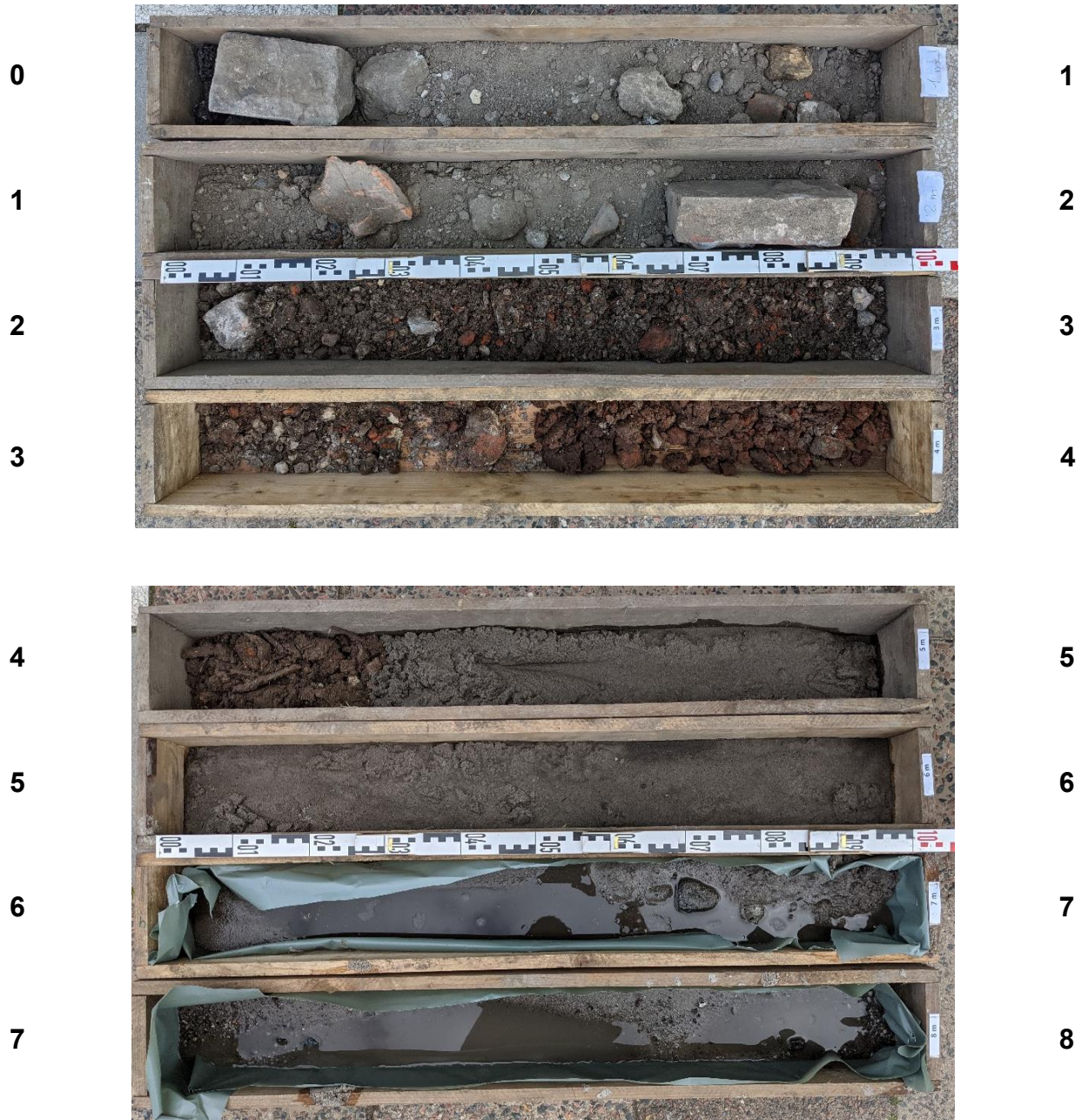



DR. SPANG

Projekt: 42.7901

Anlage 6.1 / Seite 2

23.09.2021

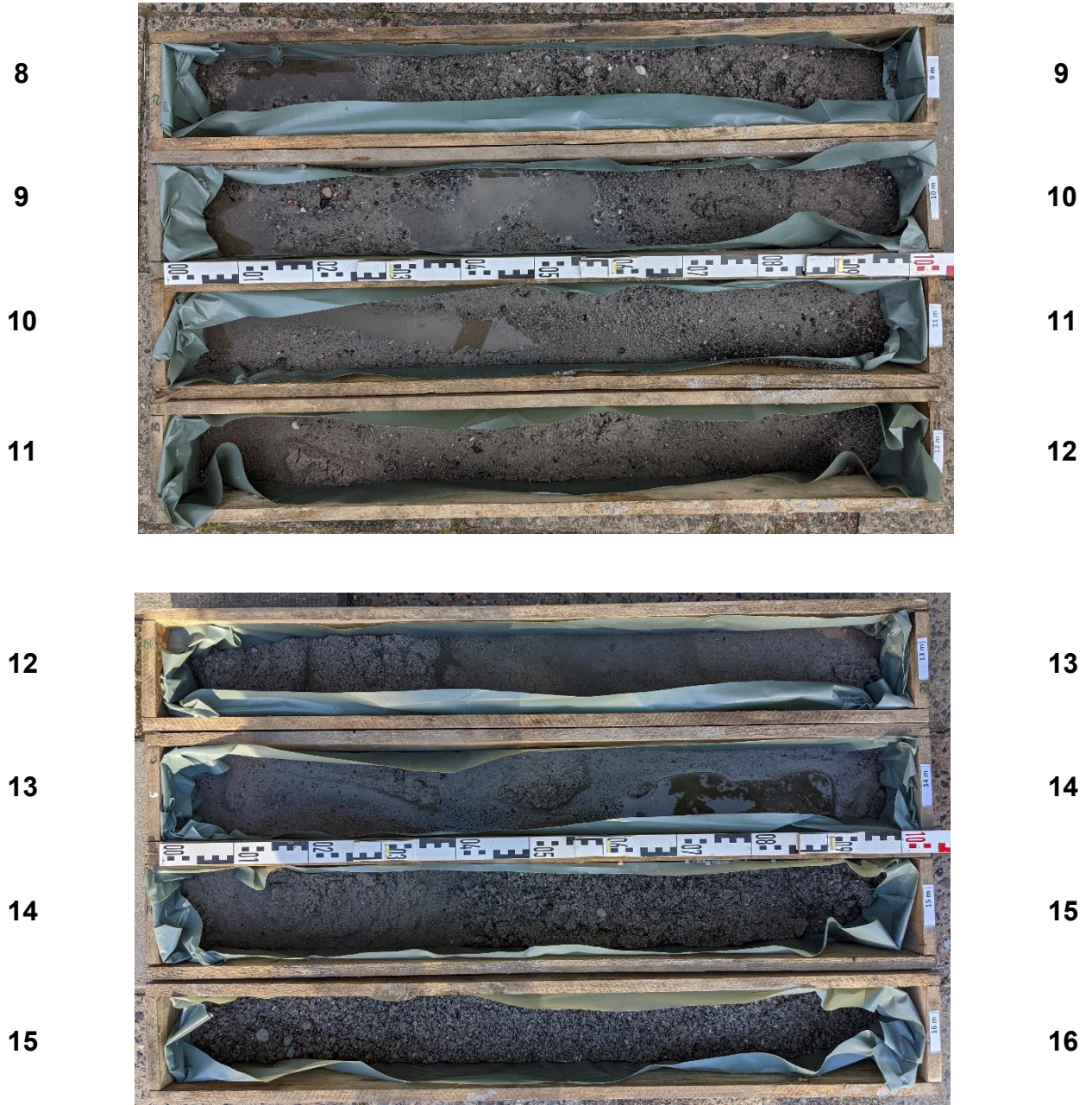



DR. SPANG

Projekt: 42.7901

Anlage 6.1 / Seite 3

23.09.2021

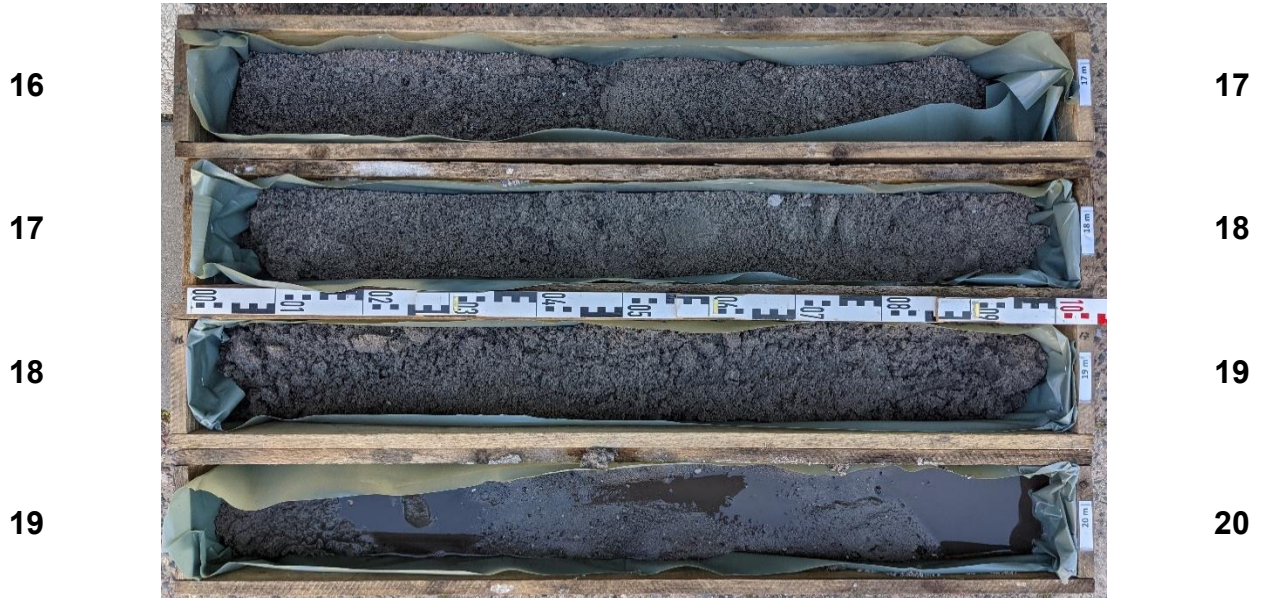



DR. SPANG

Projekt: 42.7901

Anlage 6.1 / Seite 4

23.09.2021

Neubau Waisentunnel; BK_L05 – Endteufe 15,0 m

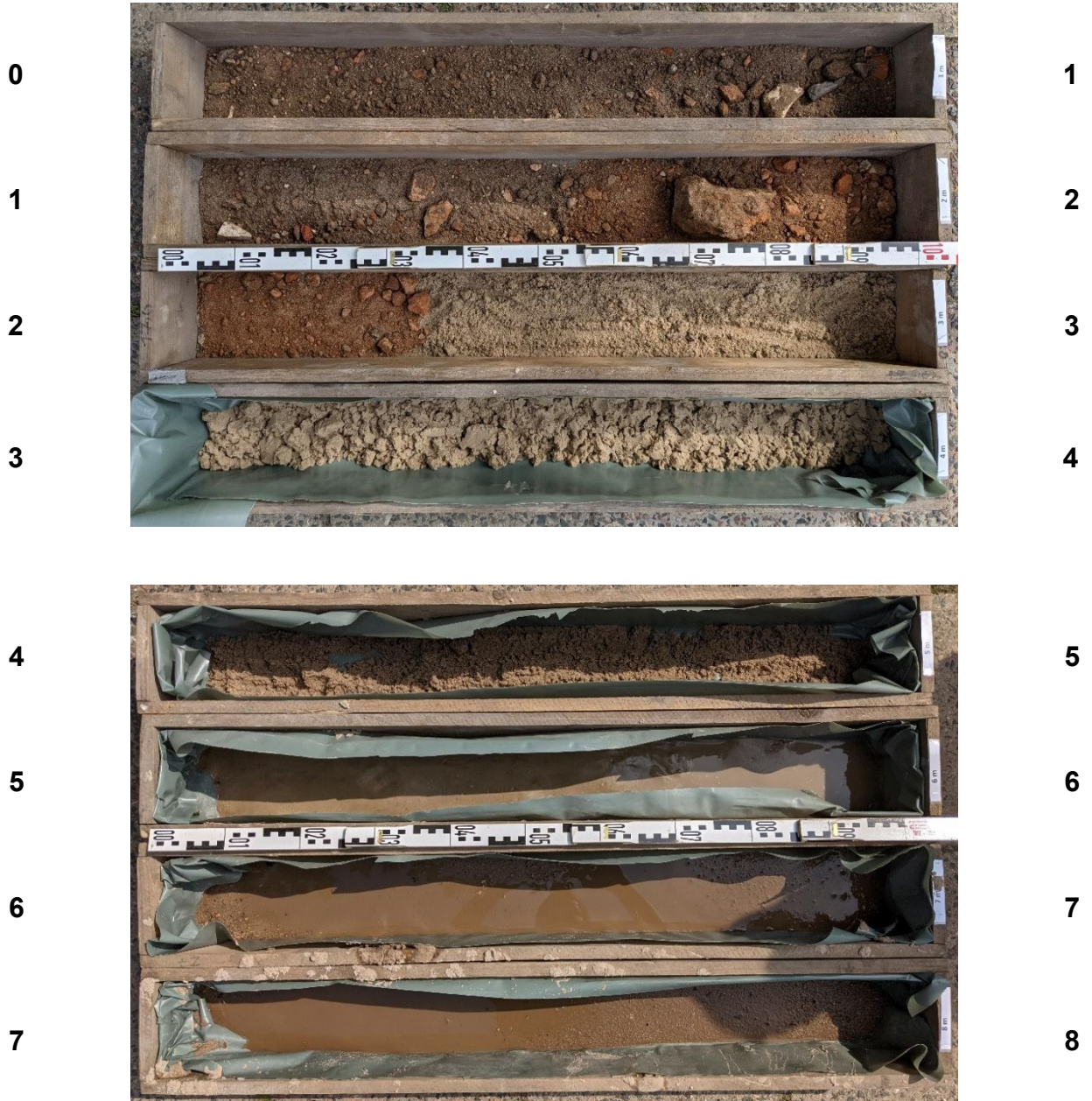



DR. SPANG

Projekt: 42.7901

Anlage 6.1 / Seite 5

23.09.2021

8

9

9

10

10

11

11

12

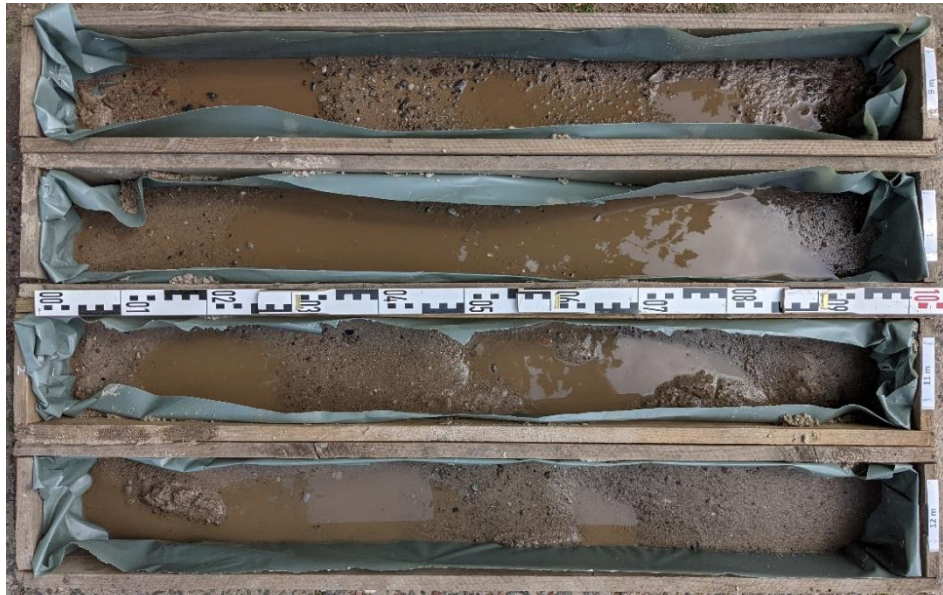

12

13

13

14

14

15





DR. SPANG

Projekt: 42.7901

Anlage 6.1 / Seite 6

23.09.2021

Neubau Waisentunnel; BK_L08 – Endteufe 6,0 m

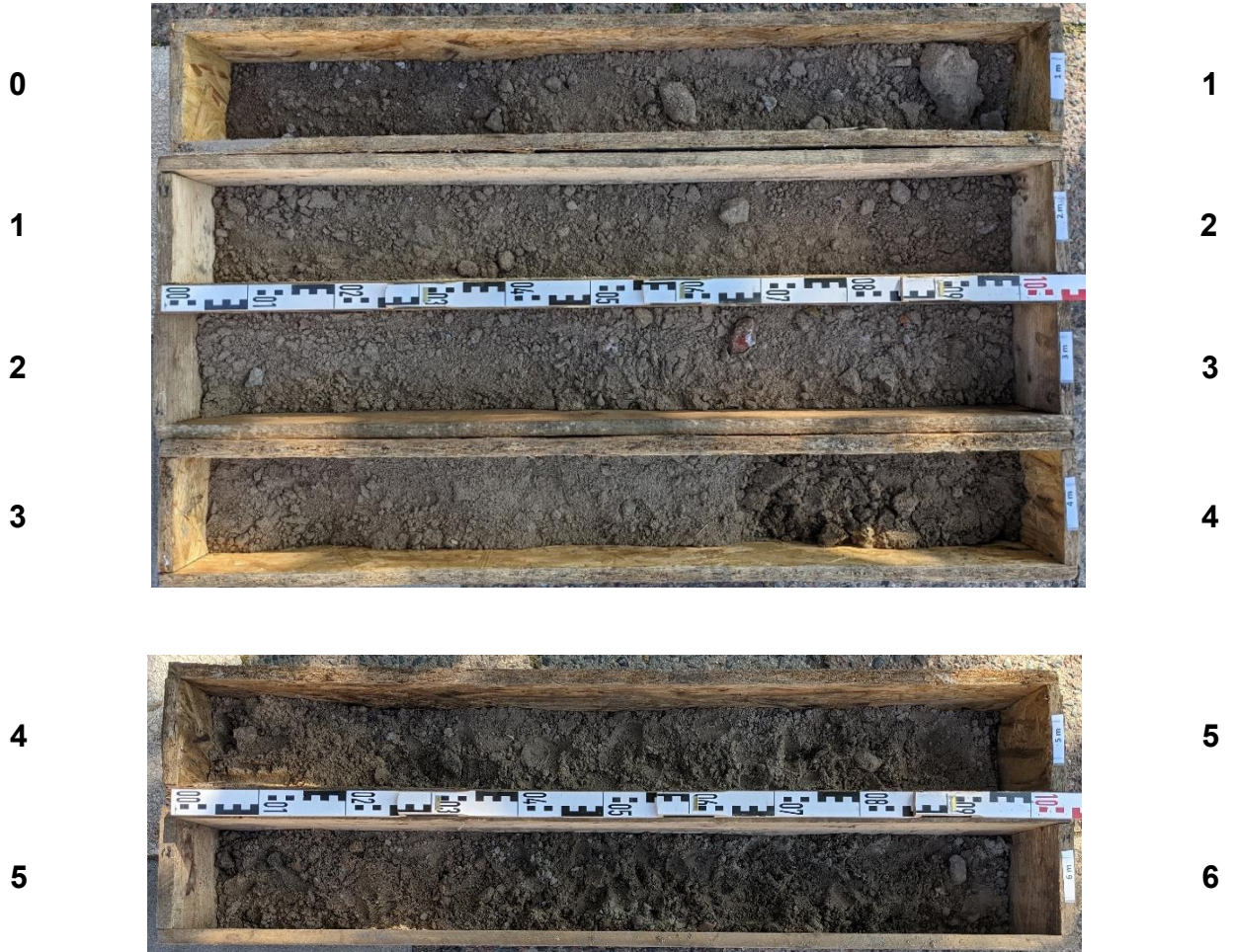



DR. SPANG

Projekt: 42.7901

Anlage 6.1 / Seite 7

23.09.2021

Neubau Waisentunnel; BK_L10 – Endteufe 20,0 m

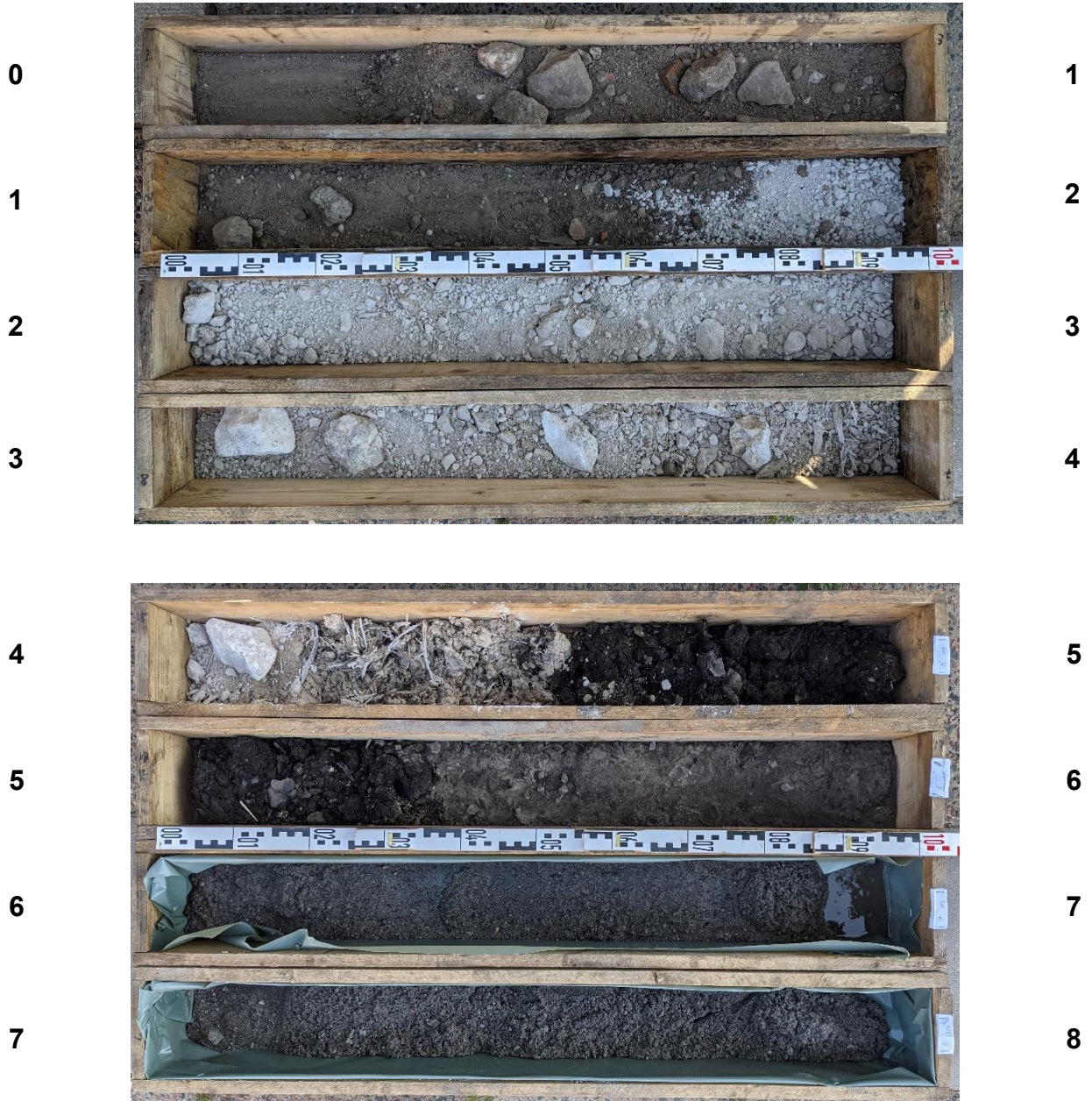



DR. SPANG

Projekt: 42.7901

Anlage 6.1 / Seite 8

23.09.2021

8

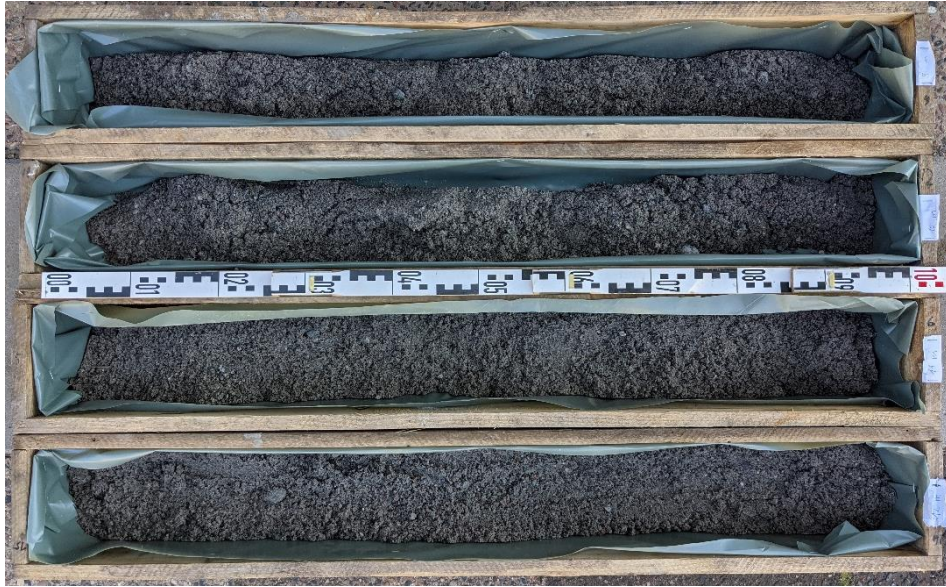

9

9



10

10



11

11



12

12



13

13



14

14

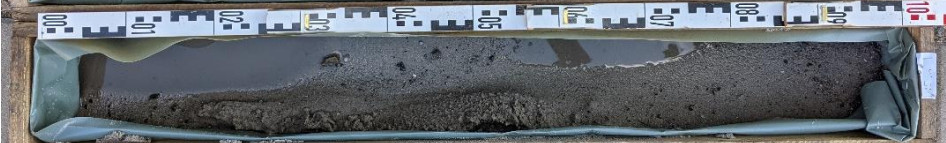

15

15



16



DR. SPANG

Projekt: 42.7901

Anlage 6.1 / Seite 9

23.09.2021

16



17

17



18



18



19

19



20